



NATIONAL ASSOCIATION OF  
Community Health Centers

# Representative Ruben Gallego

117th United States Congress

Arizona's **7<sup>TH</sup>** Congressional District

The 7 federally-funded health center organizations with a presence in Arizona's 7th Congressional District leverage **\$24,464,408** in federal investments to serve **271,774** patients.

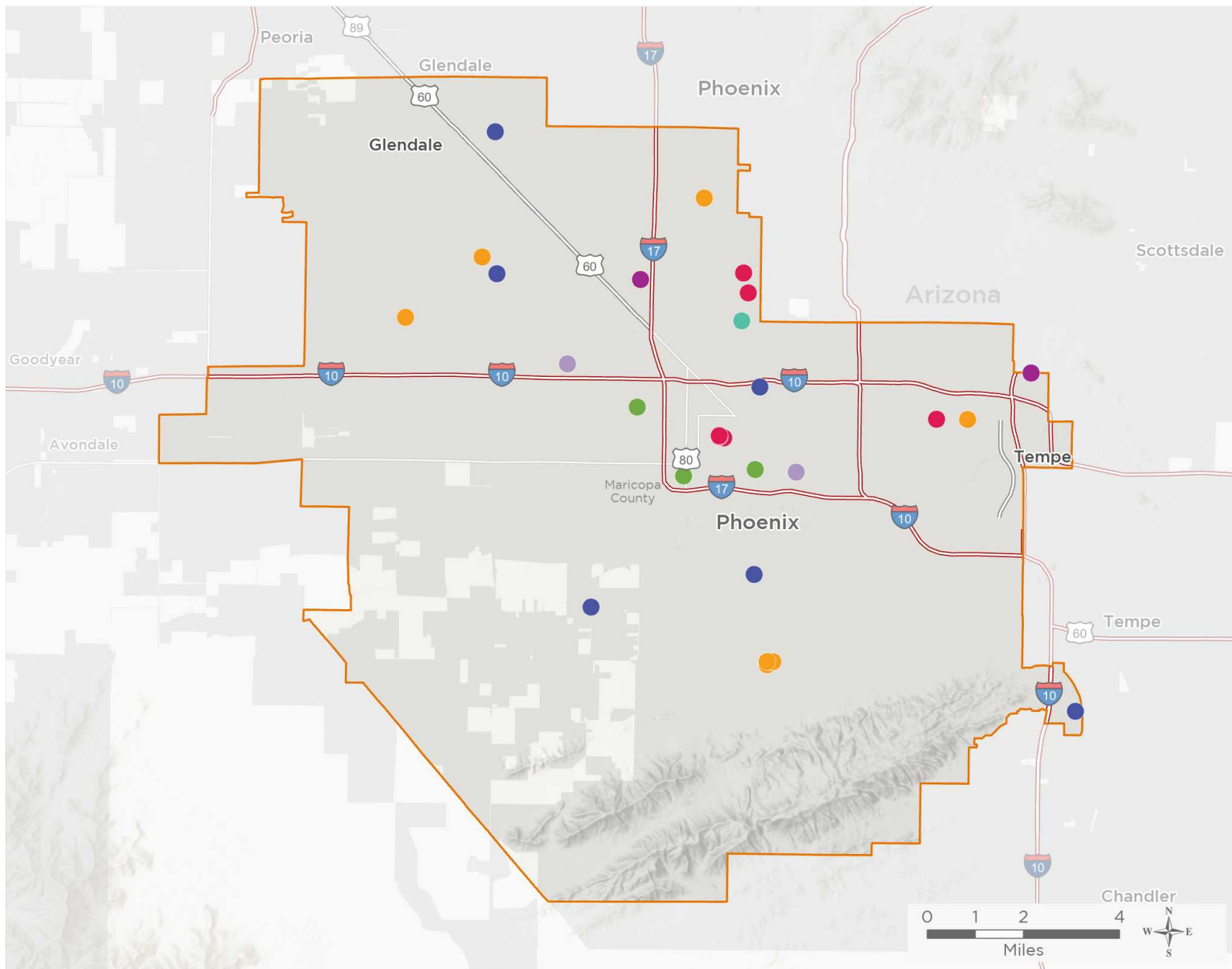

**33**

**NUMBER OF DELIVERY SITES IN  
CONGRESSIONAL DISTRICT**

 Federally-funded site  
(each color represents one organization)

 Major Highways

 Highways

 Major Roads

 117th Congressional  
District Boundaries

 County Boundaries

 City or Town

Notes | Delivery sites represent locations of organizations funded by the federal Health Center Program. Some locations may overlap due to scale or may otherwise not be visible when mapped. Federal investments represent the total funding from the federal Health Center Program to grantees with a presence in the state in 2019.

Sources | Federally-Funded Delivery Site Locations: data.HRSA.gov, November 16, 2020.  
Health Center Patients and Federal Funding | 2019 Uniform Data System, Bureau of Primary Health Care, HRSA.

© National Association of Community Health Centers, 2021. For more information, please contact [federalaffairs@nachc.org](mailto:federalaffairs@nachc.org).



# 33

## NUMBER OF DELIVERY SITES IN CONGRESSIONAL DISTRICT

(main organization in bold)

### **ADELANTE HEALTHCARE, INC.**

Adelante Healthcare Central Phoenix - 500 W Thomas Rd Ste 870 Phoenix, AZ 85013-4218

### **CIRCLE THE CITY**

Circle the City After Hours Clinic - CASS - 230 S 12th Ave Phoenix, AZ 85007-3101

Circle the City After Hours Clinic - LDRC - 1125 W Jackson St Phoenix, AZ 85007-3110

Circle the City Family Health Center - UMOM Campus - 3333 E Van Buren St Phoenix, AZ 85008-6812

Circle the City Family Health Center, Downtown Campus - 220 S 12th Ave Phoenix, AZ 85007-3101

Circle the City Medical Respite Center - 333 W Indian School Rd Phoenix, AZ 85013-3205

Circle the City Medical Respite Center, Downtown Campus - 210 S 12th Ave Phoenix, AZ 85007-3101

Circle the City Mobile Clinic II - 3522 N 3rd Ave Phoenix, AZ 85013-3903

Circle the City Mobile Clinic III - 3522 N 3rd Ave Phoenix, AZ 85013-3903

Circle the City Mobile Medical Unit I - 3522 N 3rd Ave Phoenix, AZ 85013-3903

The Parsons Family Health Center at Circle the City - 3522 N 3rd Ave Phoenix, AZ 85013-3903

### **MARICOPA COUNTY SPECIAL HEALTH CARE DISTRICT**

Valleywise Community Health Center - Glendale - 5141 W Lamar Rd Glendale, AZ 85301-3423

Valleywise Community Health Center - Guadalupe - 5825 E Calle Guadalupe Guadalupe, AZ 85283-2664

Valleywise Community Health Center - Maryvale - 4011 N 51st Ave Phoenix, AZ 85031-2601

Valleywise Community Health Center - McDowell - 1101 N Central Ave Ste 204 Phoenix, AZ 85004-1844

Valleywise Community Health Center - South Central - 33 W Tamarisk St Phoenix, AZ 85041-2422

Valleywise Community Health Center South Phoenix/Laveen - 5650 S 35th Ave Phoenix, AZ 85041-3531

### **MOUNTAIN PARK HEALTH CENTER**

Mountain Park Health Center - 303 Baseline - 303 E Baseline Rd Phoenix, AZ 85042-6530

Mountain Park Health Center - 303 E Baseline Suite 200 - 303 E Baseline Rd Ste 200 Phoenix, AZ 85042-6530

Mountain Park Health Center - 303 E Baseline Suite 300 - 303 E Baseline Rd Ste 300 Phoenix, AZ 85042-6530

Mountain Park Health Center - Atkinson - 4315 N Maryvale Pkwy Phoenix, AZ 85031-1942

Mountain Park Health Center - Baseline - 635 E Baseline Rd Phoenix, AZ 85042-6551

Mountain Park Health Center - Christown - 5517 N 17th Ave Phoenix, AZ 85015-2516

Mountain Park Health Center - Gateway - 3830 E Van Buren St Phoenix, AZ 85008-6920

Mountain Park Health Center - Maryvale - 6601 W Thomas Rd Phoenix, AZ 85033-5700

Temporary - Mountain Park Health Center 325 E Baseline - 325 E Baseline Rd Phoenix, AZ 85042-6589

### **TERROS INC**

27th Avenue Health Clinic - 3864 N 27th Ave Phoenix, AZ 85017-4703

McDowell Road Integrated Care - 4909 E McDowell Rd Phoenix, AZ 85008-4227

### **VALLE DEL SOL, INC.**

Valle del Sol\_502 - 502 N 27th Ave Phoenix, AZ 85009-4420

Valle del Sol\_Coffelt\_1510 - 1510 S 19th Dr Ste 100 Phoenix, AZ 85009-6540

Valle del Sol\_Red Mountain Service Center\_1209 - 1209 S 1st Ave Phoenix, AZ 85003-2605



NATIONAL ASSOCIATION OF  
Community Health Centers

**Representative Ruben Gallego**

117th United States Congress

Arizona's **7<sup>TH</sup>** Congressional District

**33**

**NUMBER OF DELIVERY SITES IN  
CONGRESSIONAL DISTRICT**

(main organization in bold)

● **WESLEY COMMUNITY CENTER INC**

Golden Gate Site - 1625 N 39th Ave Phoenix, AZ 85009-2149

Wesley Health Center - 1300 S 10th St Phoenix, AZ 85034-4516