



NATIONAL ASSOCIATION OF
Community Health Centers

Representative Doug LaMalfa

117th United States Congress

California's **1ST** Congressional District

The 10 federally-funded health center organizations with a presence in California's 1st Congressional District leverage **\$29,067,299** in federal investments to serve **209,105** patients.

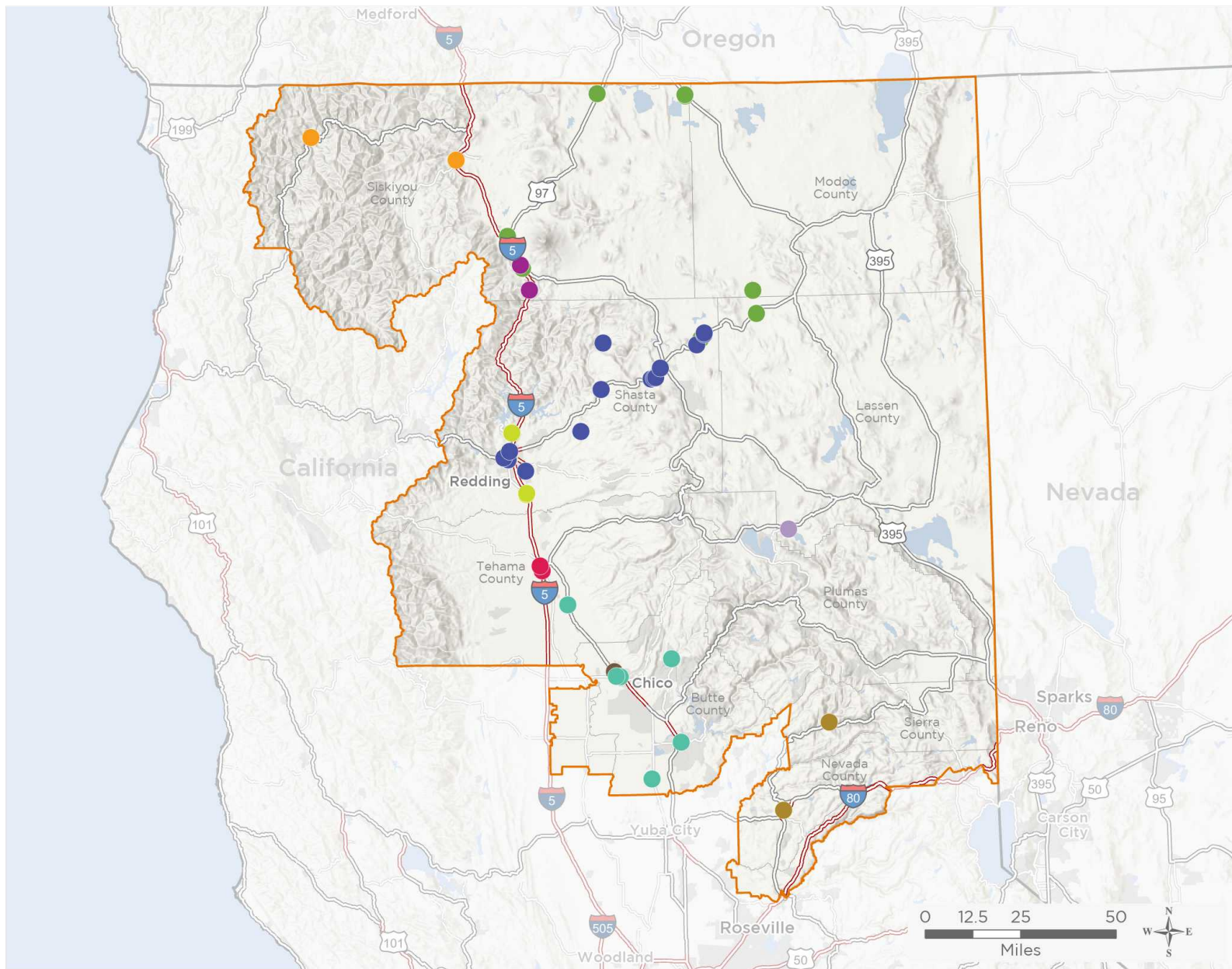

56

**NUMBER OF DELIVERY SITES IN
CONGRESSIONAL DISTRICT**

- Federally-funded site (each color represents one organization)
- 117th Congressional District Boundaries
- Major Highways
- Highways
- Major Roads
- County Boundaries
- City or Town

Notes | Delivery sites represent locations of organizations funded by the federal Health Center Program. Some locations may overlap due to scale or may otherwise not be visible when mapped. Federal investments represent the total funding from the federal Health Center Program to grantees with a presence in the state in 2019.

Sources | Federally-Funded Delivery Site Locations: data.HRSA.gov, November 16, 2020.
Health Center Patients and Federal Funding | 2019 Uniform Data System, Bureau of Primary Health Care, HRSA.

© National Association of Community Health Centers, 2021. For more information, please contact federalaffairs@nachc.org.



56

NUMBER OF DELIVERY SITES IN CONGRESSIONAL DISTRICT

(main organization in bold)

AMPLA HEALTH

Ampla Health - 2800 Lincoln St Oroville, CA 95966-5961
Ampla Health Chico Dental - 236 W East Ave Chico, CA 95926-7235
Ampla Health Chico Medical & Pediatrics - 680 Cohasset Rd Chico, CA 95926-2213
Ampla Health Gridley Medical - 520 Kentucky St Gridley, CA 95948-2116
Ampla Health Los Molinos Medical - 7981 State Highway 99E Los Molinos, CA 96055-9782
Ampla Health Magalia Medical Clinic - 14137 Lakeridge Cir Ste C Magalia, CA 95954-9470
Ampla Health Oroville Medical & Dental - 2800 Lincoln St Oroville, CA 95966-5961

GREENVILLE RANCHERIA

Greenville Rancheria Dental Clinic - 343 Oak St Red Bluff, CA 96080-3304
Greenville Rancheria Tribal Health Program Red Bluff - 1425 Montgomery Rd Red Bluff, CA 96080-4605

HILL COUNTRY COMMUNITY CLINIC

Burney Head Start SBHC - 38234 State Highway 299 E Burney, CA 96013-9500
Burney Junior/Senior SBHC - 37571 Mountain View Rd Burney, CA 96013-4350
CHYBA School - 8544 Airport Rd Redding, CA 96002-9210
East Burney Elementary SBHC - 37403 Toronto Ave Burney, CA 96013-4381
Fall River Elementary SBHC - 24977 Curve St Fall River Mills, CA 96028-9798
Fall River High School SBHC - 44215 Walnut St McArthur, CA 96056
Gold Street Medical - 1401 Gold St Ste A Redding, CA 96001-1958
Hill Country Counseling Center - 2042 Market St Redding, CA 96001-1926
Indian Springs SBHC - 25229 Big Bend Rd Montgomery Creek, CA 96065
Mobile Crisis Outreach Team - 1401 Gold St Ste A Redding, CA 96001-1958
Montgomery Creek SBHC - 30365 State Highway 299 E Montgomery Creek, CA 96065-9637
Mountain View SBHC - 20375 Tamarack Ave Burney, CA 96013-4054
Oak Run SBHC - 27635 Oak Run To Fern Rd Oak Run, CA 96069-9592
Redding Dental - 2710 Eureka Way Ste 1 Redding, CA 96001-0230
Redding Hill Country - 317 Lake Blvd Redding, CA 96003-2504
Soldier Mountain High (Continuation) SBHC - 44144 A St McArthur, CA 96056-8556

KARUK TRIBE

Happy Camp Behavioral Health - 533 Jacobs Way Happy Camp, CA 96039-8057
Karuk Tribal Health Yreka Clinic - 1519 S Oregon St Yreka, CA 96097-3425

MCCLOUD HEALTHCARE CLINIC, INC.

Dunsmuir Community Health Center - 4309 Stagecoach Rd Dunsmuir, CA 96025-1812
Shasta Valley Community Health Center - 824 Pine St Mount Shasta, CA 96067-2137

MOUNTAIN VALLEYS HEALTH CENTERS

Big Valley Elementary School - 1st St McArthur, CA 96056
Big Valley High School - 400 Bridge St McArthur, CA 96056
Big Valley Medical Center - 554-850 Medical Center Dr Bieber, CA 96009-8000



56

**NUMBER OF DELIVERY SITES IN
CONGRESSIONAL DISTRICT**

(main organization in bold)

● **MOUNTAIN VALLEYS HEALTH CENTERS, cont.**

Burney Health Center - 37491 Enterprise Dr Burney, CA 96013-4379

Butte Valley Health Center - 610 W 3rd St Dorris, CA 96023-9100

Butte Valley High School - 615 W 3rd St Dorris, CA 96023-9100

Fall River Valley Health Center - 43658 State Highway 299 E Fall River Mills, CA 96028-9819

Mt. Shasta Health Center - 101 Old Mccloud Rd Mount Shasta, CA 96067-2796

Tulelake Basin Elementary School - 461 2nd St Tulelake, CA 96134

Tulelake Health Center - 498 Main St Tulelake, CA 96134-9411

Tulelake High School - 850 Main St Tulelake, CA 96134-9437

Weed Health Center - 50 Alamo Ave Weed, CA 96094-2352

● **NORTHEASTERN RURAL HEALTH CLINICS**

Westwood Family Practice - 209 Birch St Westwood, CA 96137

● **PEACH TREE HEALTHCARE**

Peach Tree Chico Eye Center - 120 Independence Cir Ste A Chico, CA 95973-4925

● **SHASTA COMMUNITY HEALTH CENTER**

Anderson Family Health Center - 2801 Silver St Anderson, CA 96007-4239

Anderson Family Health Center - 2965 East St Anderson, CA 96007-3481

COVID-19 Respiratory Assessment Center - 1002 Placer St Redding, CA 96001-1124

One Safe Place - 2250 Benton Dr Redding, CA 96003-5350

PCN Clinic (Primary Care Neuro-psychiatry and Specialty Care Clinic) - 980 Placer St Redding, CA 96001-1126

SCHC Proj Hope Med/Dent Mobile - 1035 Placer St Redding, CA 96001-1170

SCHC Project HOPE Med/dent mobile II - 1035 Placer St Redding, CA 96001-1170

Shasta Community Dental Clinic - 1400 Market St Ste 8103 Redding, CA 96001-1050

Shasta Community Maternity Center - 1900 Railroad Ave Redding, CA 96001-1802

Shasta Lake City Family Hlth Ctr - 4215 Front St Shasta Lake, CA 96019-9430

● **WESTERN SIERRA MEDICAL CLINIC, INC.**

Western Sierra Medical Clinic - Ophthalmology Services - 400 Sierra College Dr # A1 Grass Valley, CA 95945-5093

Western Sierra Medical Clinic - Po Box 286 Downieville, CA 95936-0286