NATIONAL ASSOCIATION OF
Community Health Centers

Representative Jim Costa

117th United States Congress

California's 16TH Congressional District

The 8 federally-funded health center organizations with a presence in California's 16th Congressional District leverage **$99,845,171** in federal investments to serve **820,167** patients.

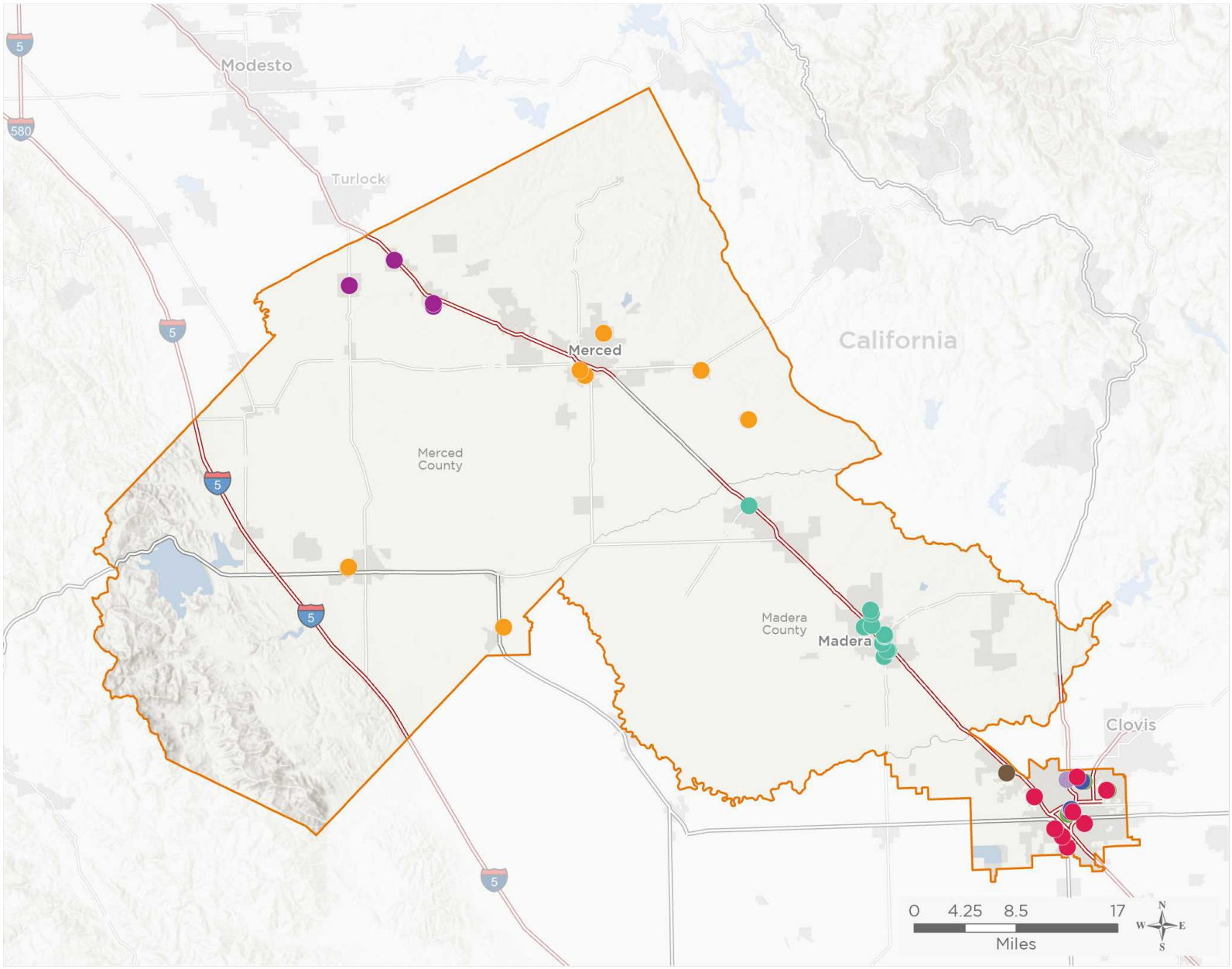

59 NUMBER OF DELIVERY SITES IN CONGRESSIONAL DISTRICT

- Federally-funded site (each color represents one organization)
- Major Highways
- Highways
- Major Roads
- 117th Congressional District Boundaries
- County Boundaries
- City or Town

Notes | Delivery sites represent locations of organizations funded by the federal Health Center Program. Some locations may overlap due to scale or may otherwise not be visible when mapped. Federal investments represent the total funding from the federal Health Center Program to grantees with a presence in the state in 2019.

Sources | Federally-Funded Delivery Site Locations: data.HRSA.gov, November 16, 2020.
Health Center Patients and Federal Funding | 2019 Uniform Data System, Bureau of Primary Health Care, HRSA.

© National Association of Community Health Centers, 2021. For more information, please contact federalaffairs@nachc.org.

NATIONAL ASSOCIATION OF Community Health Centers

Representative Jim Costa

117th United States Congress

California's 16TH Congressional District

59

NUMBER OF DELIVERY SITES IN CONGRESSIONAL DISTRICT

(main organization in bold)

CAMARENA HEALTH

A Street - 124 S A St Madera, CA 93638-3619
Almond Urgent Care - 720 E Almond Ave Madera, CA 93637-5691
Almond Women's Services - 363 E Almond Ave Ste 101 Madera, CA 93637-5753
Camarena Health - 6th Street - 344 E 6th St Madera, CA 93638-3631
Camarena Health - Almond Ave - 505 E Almond Ave Ste 101 Madera, CA 93637-5745
Camarena Health -- County Club Drive - 1130 Country Club Dr Ste E Madera, CA 93638-2691
Camarena Health Matilda Torres High School, School Based Health Center - 16645 Road 26 Madera, CA 93638-0830
Camarena Health - Women's Health Center - 201 S B St Madera, CA 93638-3719
Camarena Health Country Club Urgent Care - 1159 Country Club Dr Madera, CA 93638-1537
Camarena Health Mobile Medical and Dental Center - 16911 Hill Dr Madera, CA 93638-2838
Camarena Health--Cleveland Avenue - 2339 W Cleveland Ave Ste 103 Madera, CA 93637-8765
Camarena Health--I Street - 509 S I St Ste C Madera, CA 93637-4660
Camarena Health--Yosemite Avenue - 441 E Yosemite Ave Madera, CA 93638-3604
Chowchilla Health Center - 300 Prosperity Blvd Chowchilla, CA 93610-8498
Madera South High School: School-Based Health Center (SBHC) - 705 W Pecan Ave Madera, CA 93637-6254

CLINICA SIERRA VISTA

CLOSED CLINICA SIERRA VISTA - Garland Community Health Center - 3727 N 1st St Ste 106 Fresno, CA 93726-5628
CLINICA SIERRA VISTA - Addams Elementary School Health and Wellness Center - 1510 N Lafayette Ave Fresno, CA 93728
CLINICA SIERRA VISTA - Elm Community Health Center - 2740 S Elm Ave Fresno, CA 93706-5435
CLINICA SIERRA VISTA - Elm Women's & Pediatric Health Center - 2760 S Elm Ave Fresno, CA 93706-5435
CLINICA SIERRA VISTA - Gaston Middle School Health and Wellness Center - 1120 E Church Ave Fresno, CA 93706-4257
CLINICA SIERRA VISTA - North Fine Community Health Center - 1945 N Fine Ave Ste 100 Fresno, CA 93727-1528
CLINICA SIERRA VISTA - Orange and Butler Community Health Center - 1350 S Orange Ave Fresno, CA 93702-3463
CLINICA SIERRA VISTA - Regional Medical Community Health Center - 2505 E Divisadero St Fresno, CA 93721-1401
CLINICA SIERRA VISTA - West Fresno Community Health Center - 302 Fresno St Ste 101 Fresno, CA 93706-3641
DENTAL: CLINICA SIERRA VISTA - Elm Dental Center - 2756 S Elm Ave Fresno, CA 93706-5435

FAMILY HEALTHCARE NETWORK

Family HealthCare Network - ACC - 290 N Wayte Ln Ste 1200 Fresno, CA 93701-2124
Family HealthCare Network - ACC - 290 N Wayte Ln Ste 1300 Fresno, CA 93701-2124
Family HealthCare Network - ACC - 290 N Wayte Ln Ste 1600 Fresno, CA 93701-2124
Family HealthCare Network - ACC - 290 N Wayte Ln Ste 1800 Fresno, CA 93701-2124
Family HealthCare Network - ACC - 290 N Wayte Ln Ste 2100 Fresno, CA 93701-2124
Family HealthCare Network - ACC - 290 N Wayte Ln Ste 2200 Fresno, CA 93701-2124
Family HealthCare Network - ACC - 290 N Wayte Ln Ste 2300 Fresno, CA 93701-2124
Family HealthCare Network - ACC - 290 N Wayte Ln Ste 2500 Fresno, CA 93701-2124
Family HealthCare Network - Disease Management Center - 2315 E Illinois Ave Fresno, CA 93701-2219
Family HealthCare Network - Fresno Illinois - 2210 E Illinois Ave Ste 206 Fresno, CA 93701-2184
Family HealthCare Network - Fresno Shields - 3505 E Shields Ave Fresno, CA 93726-6910
Family HealthCare Network - Surgical Consultation Center - 255 N Herwaldt Dr Fresno, CA 93701-2186

Sources | Federally-Funded Delivery Site Locations: data.HRSA.gov, November 16, 2020.

© National Association of Community Health Centers, 2021. For more information, please contact federalaffairs@nachc.org.

NATIONAL ASSOCIATION OF Community Health Centers

Representative Jim Costa

117th United States Congress

California's 16TH Congressional District

59

NUMBER OF DELIVERY SITES IN CONGRESSIONAL DISTRICT

(main organization in bold)

GOLDEN VALLEY HEALTH CENTERS

GVHC - Dos Palos - 1405 California Ave Dos Palos, CA 93620-2300
GVHC - Merced Northview - 3940 Sandpiper Ave Merced, CA 95340-8372
GVHC - Merced Suites - 847 W Childs Ave Merced, CA 95341-6862
GVHC - O'Banion - 401 Lesher Dr Merced, CA 95341-6572
GVHC - Planada - 9235 E Broadway St Planada, CA 95365-8088
GVHC - Le Grand - 13161 Jefferson St Le Grand, CA 95333-9766
GVHC - Los Banos Dental - 725 W I St Los Banos, CA 93635-3478
GVHC - Merced Women's Clinic - 797 W Childs Ave Merced, CA 95341-6805
GVHC- Los Banos - 821 Texas Ave Los Banos, CA 93635-3453
GVHC Mobile Unit - Le Grand - 13161 Jefferson St Le Grand, CA 95333-9766
GVHC Mobile Unit - Northview - 3940 Sandpiper Ave Merced, CA 95340-8372

LIVINGSTON COMMUNITY HEALTH

Delhi Health Center - 16233 King St Delhi, CA 95315-9460
Hilmar Health Center - 7970 Lander Ave Ste A Hilmar, CA 95324-8350
Livingston Health Center - 1140 Main St Livingston, CA 95334-1257
Wolves Wellness Center - 1617 Main St Livingston, CA 95334-1250

OMNI FAMILY HEALTH

Omni Family Health - 1900 N Gateway Blvd Ste 116 Fresno, CA 93727-1625
Omni Family Health - 2505 Merced St Fresno, CA 93721-1811
Omni Family Health - 3748 E Shields Ave Fresno, CA 93726-7028

UNITED HEALTH CENTERS OF THE SAN JOAQUIN VALLEY

United Health Centers - Crescent View - 1901 E Shields Ave Ste 130 Fresno, CA 93726-5310
United Health Centers - Tuolumne (2630) - 2630 Tuolumne St Fresno, CA 93721-1227
United Health Centers Tuolumne (2610) - 2610 Tuolumne St Fresno, CA 93721-1227

VALLEY HEALTH TEAM, INC.

Central Fresno Community Health Center - 4711 W Ashlan Ave Fresno, CA 93722-4307

Sources | Federally-Funded Delivery Site Locations: data.HRSA.gov, November 16, 2020.

© National Association of Community Health Centers, 2021. For more information, please contact federalaffairs@nachc.org.