



NATIONAL ASSOCIATION OF
Community Health Centers

Representative Kevin McCarthy

117th United States Congress

California's **23RD** Congressional District

The 8 federally-funded health center organizations with a presence in California's 23rd Congressional District leverage **\$81,914,131** in federal investments to serve **692,351** patients.

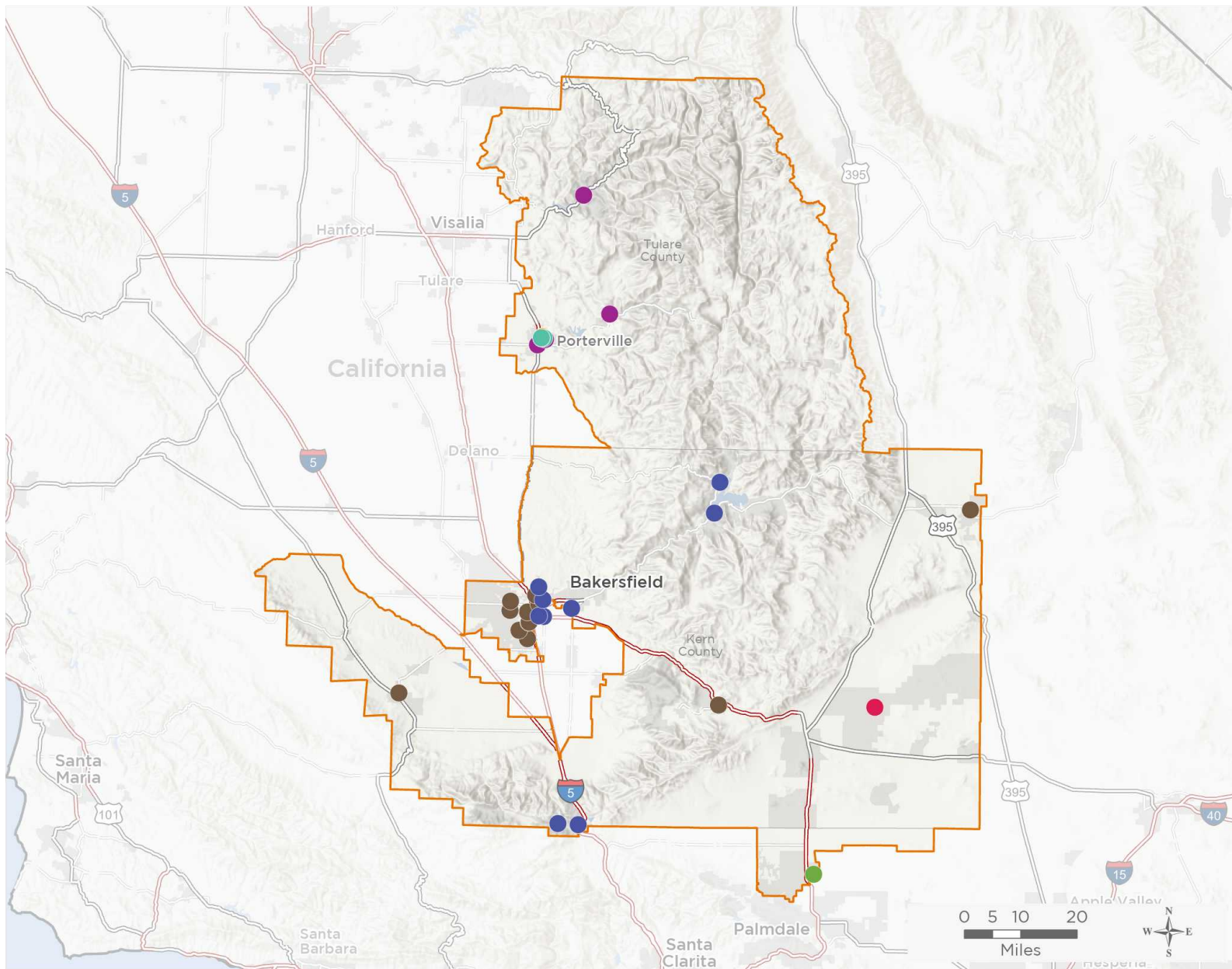

39

**NUMBER OF DELIVERY SITES IN
CONGRESSIONAL DISTRICT**

- Federally-funded site (each color represents one organization)
- 117th Congressional District Boundaries
- Major Highways
- Highways
- Major Roads
- County Boundaries
- City or Town

Notes | Delivery sites represent locations of organizations funded by the federal Health Center Program. Some locations may overlap due to scale or may otherwise not be visible when mapped. Federal investments represent the total funding from the federal Health Center Program to grantees with a presence in the state in 2019.

Sources | Federally-Funded Delivery Site Locations: data.HRSA.gov, November 16, 2020.
Health Center Patients and Federal Funding | 2019 Uniform Data System, Bureau of Primary Health Care, HRSA.

© National Association of Community Health Centers, 2021. For more information, please contact federalaffairs@nachc.org.



39

**NUMBER OF DELIVERY SITES IN
CONGRESSIONAL DISTRICT**

(main organization in bold)

AVENAL COMMUNITY HEALTH CENTER

Aria Community Health Center - 229 W Cherry Ave Porterville, CA 93257-3401
Aria Community Health Center - 569 W Putnam Ave Porterville, CA 93257-3260
Aria Community Health Center - 575 W Putnam Ave Porterville, CA 93257-3270
Aria Community Health Center - 581 W Putnam Ave Porterville, CA 93257-3260
Aria Community Health Center - 591 W Putnam Ave Porterville, CA 93257-3260

BARTZ-ALTADONNA COMMUNITY HEALTH CENTER

9300 North Loop Blvd California City 93505 - 9300 N Loop Blvd Ste C California City, CA 93505-2269

CLINICA SIERRA VISTA

CLOSED CLINICA SIERRA VISTA - Kern Valley Medical Center - 6310 Lake Isabella Blvd Lake Isabella, CA 93240-9222
CLOSED CLINICA SIERRA VISTA - North Of The River Community Health Center - 2525 N Chester Ave Bakersfield, CA 93308-1770
BH: CLINICA SIERRA VISTA - Frazier Mountain Behavioral Health Services - 3717 Mt Pinos Way Frazier Park, CA 93225
CLINICA SIERRA VISTA - 34th Street Community Health Center - 2000 Physicians Blvd Bakersfield, CA 93301-1277
CLINICA SIERRA VISTA - Central Bakersfield Community Health Center - 301 Brundage Ln Bakersfield, CA 93304-3248
CLINICA SIERRA VISTA - East Niles Community Health Center - 7800 Niles St Bakersfield, CA 93306-4922
CLINICA SIERRA VISTA - Family Health Center - 1611 1st St Bakersfield, CA 93304-2901
CLINICA SIERRA VISTA - Frazier Mountain Community Health Center - 704 Lebec Rd Lebec, CA 93243-4049
CLINICA SIERRA VISTA - Kern River Health Center - 67 Evans Rd Wofford Heights, CA 93285-9640

COMPLETE CARE COMMUNITY HEALTH CENTER, INC.

Complete Care Community Health Center Inc--Porterville - 365 Pearson Dr Ste 5 Porterville, CA 93257-3360

FAMILY HEALTHCARE NETWORK

Family HealthCare Network - Porterville Dental Center - 1133 W Poplar Ave Porterville, CA 93257-5839
Family HealthCare Network - Porterville East - 65 N Hockett St Porterville, CA 93257-4700
Family HealthCare Network - Springville Health Center - 35800 Highway 190 Springville, CA 93265-9116
Family HealthCare Network - Three Rivers Health Center - 41651 Sierra Dr Ste A Three Rivers, CA 93271-9678
Family HealthCare Network- Porterville Health Center - 1107 W Poplar Ave Porterville, CA 93257-5839

JWCH INSTITUTE, INC.

Wesley Health Centers- Health and Wellness Center - 45104 10th St W Lancaster, CA 93534-2310
Wesley Health Centers- Mobile Health Clinic I - 45104 10th St W Lancaster, CA 93534-2310
Wesley Health Centers- Mobile Health Clinic II - 45104 10th St W Lancaster, CA 93534-2310

NORTHEAST VALLEY HEALTH CORPORATION

Wesley Health and Wellness - 45104 10th St W Lancaster, CA 93534-2310

OMNI FAMILY HEALTH

Omni Family Health - 1014 Calloway Dr Bldg F Bakersfield, CA 93312-6337
Omni Family Health - 1022 Calloway Dr Bakersfield, CA 93312-6337



NATIONAL ASSOCIATION OF
Community Health Centers

Representative Kevin McCarthy

117th United States Congress

California's **23RD** Congressional District

39

**NUMBER OF DELIVERY SITES IN
CONGRESSIONAL DISTRICT**

(main organization in bold)

● **OMNI FAMILY HEALTH, cont.**

Omni Family Health - 1100 4th St Taft, CA 93268-2415
Omni Family Health - 1133 Chelsea St Ridgecrest, CA 93555-3208
Omni Family Health - 161 N Mill St Tehachapi, CA 93561-1347
Omni Family Health - 1701 Stine Rd Bakersfield, CA 93309-4827
Omni Family Health - 210 N Chester Ave Bakersfield, CA 93308-4841
Omni Family Health - 2811 H St Bakersfield, CA 93301-1913
Omni Family Health - 3409 Calloway Dr Unit 300 Bakersfield, CA 93312-2532
Omni Family Health - 4131 Ming Ave Bakersfield, CA 93309-4994
Omni Family Health - 4151 Mexicali Dr Bakersfield, CA 93313-2065
Omni Family Health - 4600 Panama Ln Unit 102B Bakersfield, CA 93313-3511
Omni Family Health - 4900 California Ave Ste 100B Bakersfield, CA 93309-7027
Omni Family Health - 525 Roberts Ln Bakersfield, CA 93308-4799