

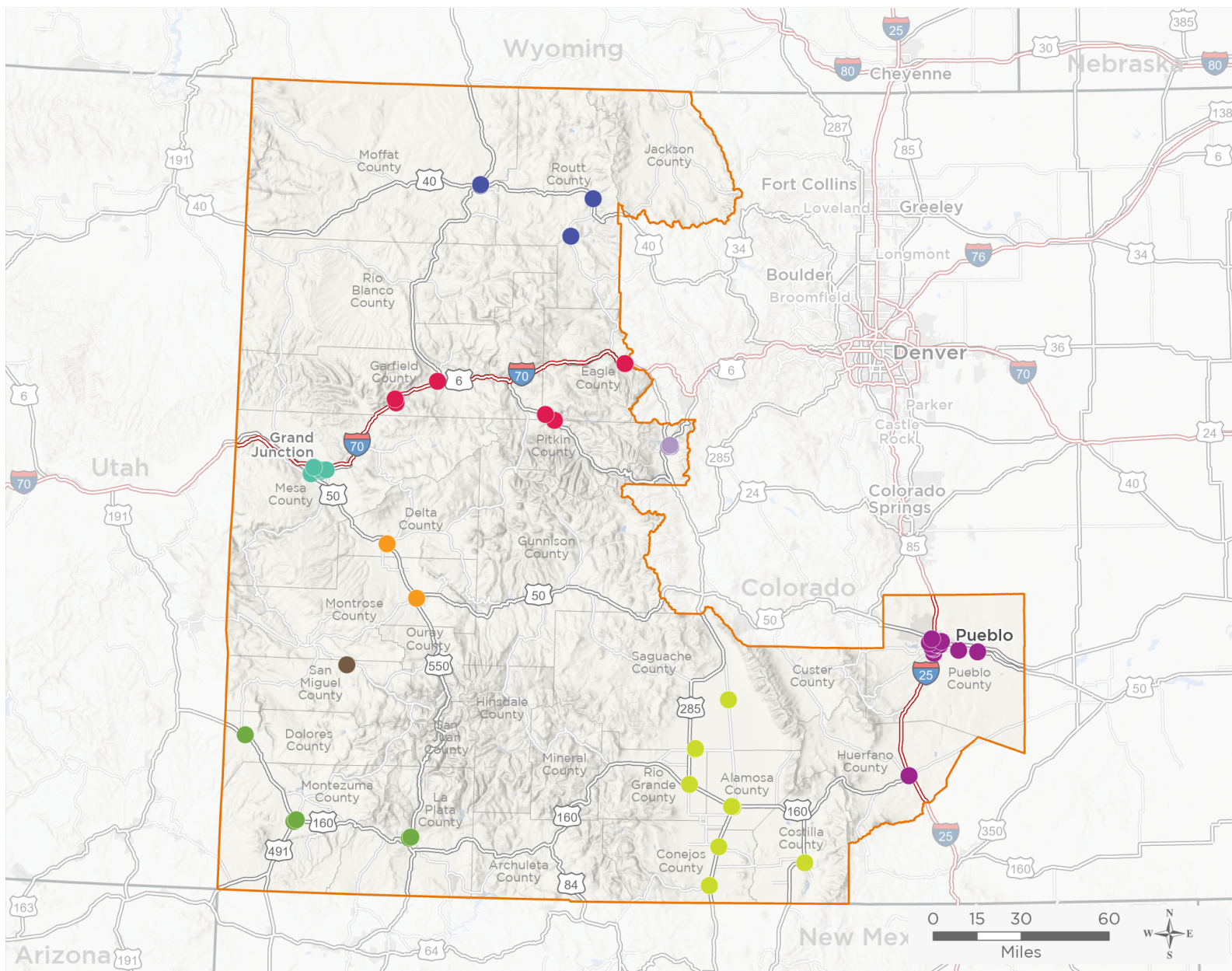

117th United States Congress







Colorado's **3RD** Congressional District

The 9 federally-funded health center organizations with a presence in Colorado's 3rd Congressional District leverage **\$28,149,089** in federal investments to serve **120,563** patients.



53

NUMBER OF DELIVERY SITES IN CONGRESSIONAL DISTRICT

-  **Federally-funded site**
(each color represents one organization)
 -  **117th Congressional District Boundaries**
 -  **Major Highways**
 -  **County Boundaries**
 -  **Highways**
 -  **City or Town**
 -  **Major Roads**

Notes | Delivery sites represent locations of organizations funded by the federal Health Center Program. Some locations may overlap due to scale or may otherwise not be visible when mapped. Federal investments represent the total funding from the federal Health Center Program to grantees with a presence in the state in 2019.

Sources | Federally-Funded Delivery Site Locations: data.HRSA.gov, November 16, 2020.
Health Center Patients and Federal Funding | 2019 Uniform Data System, Bureau of Primary Health Care, HRSA.



53

**NUMBER OF DELIVERY SITES IN
CONGRESSIONAL DISTRICT**

(main organization in bold)

MARILLAC CLINIC, INC.

Marillac Clinic - Primary Care Partners - 3150 N 12th St Grand Junction, CO 81506-2863

Marillac Clinic - Warrior Wellness Center - 550 Warrior Way Ste Wc Grand Junction, CO 81504-6401

Marillac Clinic-County Health Department - 510 29 1/2 Rd Grand Junction, CO 81504-5383

Marillac Clinic-OUTREACH DAY CENTER - 302 Pitkin Ave Grand Junction, CO 81501-2415

Marillac Clinic-Pathways Family Wellness Center - 562 29 Rd # 200 Grand Junction, CO 81504-8901

MOUNTAIN FAMILY HEALTH CENTERS

Mountain Family Health Centers Basalt - 123 Emma Rd Basalt, CO 81621-9169

Mountain Family Health Centers Dental Van - 0020 Eagle County Rd El Jebel, CO 81623-9124

Mountain Family Health Centers Edwards - 320 Beard Creek Rd Edwards, CO 81632-6433

Mountain Family Health Centers Rifle - 195 W 14th Rifle, CO 81650-4716

Mountain Family Health Centers SMILES Bea Underwood Elementary School - 741 Tamarisk Trl Rm 104 Parachute, CO 81635-9

Mountain Family Health Centers SMILES Grand Valley Center for Family Learning - 100 S 2nd Ct Parachute, CO 81635-9610

NORTHWEST COLORADO VISITING NURSE ASSOCIATION

Northwest Colorado Health - Dental Services - 485 Yampa Ave Craig, CO 81625-2609

Northwest Colorado Health - South Routt Dental Services - 300 E Main St Oak Creek, CO 80467

Northwest Colorado Visiting Nurse Association Community Health Center - 745 Russell St Craig, CO 81625-2019

Northwest Colorado Visiting Nurse Association Community Health Center - Routt County - 940 Central Park Dr Ste 101 Steamboat Springs, CO 80487-8853

OLATHE COMMUNITY CLINIC, INC.

River Family Family Health Center of Delta - 107 W 11th St Delta, CO 81416-1811

River Valley Family Health Center of Montrose - 1010 S Rio Grande Ave Montrose, CO 81401-4831

PUEBLO COMMUNITY HEALTH CENTER, INC.

Avondale Clinic - 328 Avondale Blvd Avondale, CO 81022-5005

Centennial High School SBWC - 2525 Mountview Dr Pueblo, CO 81008-1431

Central High School SBWC - 216 E Orman Ave Pueblo, CO 81004-2144

Chavez/Huerta K-12 Preparatory Academy - 2727 W 18th St Pueblo, CO 81003-1185

Colorado Avenue Clinic - 300 Colorado Ave Pueblo, CO 81004-2006

County High School SBWC - 1050 35th Ln Pueblo, CO 81006-9426

East High School SBWC - 9 Macneil Rd Pueblo, CO 81001-1931

Grand Avenue Homeless Clinic - 1008 N Grand Ave Pueblo, CO 81003-2916

O'Rourke Dental Clinic - 2030 Lake Ave Pueblo, CO 81004-3536

Park Hill Clinic & Pharmacy - 1302 E 5th St Pueblo, CO 81001-3754

Pueblo Community College Student Health Clinic - 900 W Orman Ave Bldg Room # 118 Pueblo, CO 81004-1430

Risley International Academy of Innovation SBWC - 625 N Monument Ave Pueblo, CO 81001-5706

Walsenburg OB Clinic - 129 Kansas Ave Walsenburg, CO 81089-1818



53

NUMBER OF DELIVERY SITES IN CONGRESSIONAL DISTRICT

(main organization in bold)

SOUTHWEST COLORADO MENTAL HEALTH CENTER, INC.

Axis Health System Oral Health Clinic - 2530 Colorado Ave Unit 1A Durango, CO 81301-4761

Cortez Integrated Healthcare - 691 E Empire St Cortez, CO 81321-2802

Cortez Oral Health Clinic - 101 S Maple St Ste B Cortez, CO 81321-3562

Dove Creek Integrated Healthcare - 495 W 4th St Dove Creek, CO 81324-4900

Southwest Colorado Mental Health Center, Inc., dba La Plata Integrated Healthcare - 1970 E 3rd Ave Unit Level Durango, CO 81301-5056

SUMMIT COMMUNITY CARE CLINIC, INC.

Lake County Dental - 223 Harrison Ave Leadville, CO 80461-3392

Lake County High School - 1000 W 4th St Leadville, CO 80461-3800

Lake County Intermediate School - 1000 W 6th St Leadville, CO 80461-3890

West Park Elementary - 130 W 12th St Leadville, CO 80461-3415

UNCOMPAHGRE COMBINED CLINICS

Uncompahgre Combined Clinics - 1350 S Aspen St Norwood, CO 81423

VALLEY WIDE HEALTH SYSTEMS, INC.

Alamosa Family Medical Center, VWHS Pharmacy, or Anti-Coagulation Clinic - 1710 1st St Alamosa, CO 81101-2302

Center Dental Clinic - 135 E 6th St Center, CO 81125

Center Dental Clinic - 220 S Worth St Center, CO 81125

Cesar E. Chavez Medical Center - 186 Hurt St Center, CO 81125-9002

Convenient Care Community Clinic - 1131 Main St Alamosa, CO 81101-2446

Edward M. Kennedy Health Clinic - 925 2nd Ave Monte Vista, CO 81144-1432

Guadalupe Health Center - W 10th Ave & Dahlia St Antonito, CO 81120

La Jara Dental Clinic - 421 Walnut St La Jara, CO 81140-5064

Moffat Family Health Center - 545 Moffat Way Moffat, CO 81143

San Luis Health Center, Ernesto Pacheco Dental Clinic, or San Luis Physical Therapy and Rehabilitation - 233 Main St Ste B San Luis, CO 81152-5095

Sierra Blanca Medical Center or Alamosa Physical Therapy and Rehabilitation - 106 Blanca Ave Ste 300 Alamosa, CO 81101-2340

Valley-Wide Health Systems, Inc. - Counseling and Support Center - 204 Carson Ave Alamosa, CO 81101-2342

VWHS Mobile Health Unit - 106 Blanca Ave Ste 300 Alamosa, CO 81101-2340