



NATIONAL ASSOCIATION OF  
Community Health Centers

# Representative Lisa Blunt Rochester

117th United States Congress

Delaware's **AL** Congressional District

The 3 federally-funded health center organizations with a presence in Delaware's At-Large Congressional District leverage **\$14,623,675** in federal investments to serve **48,398** patients.

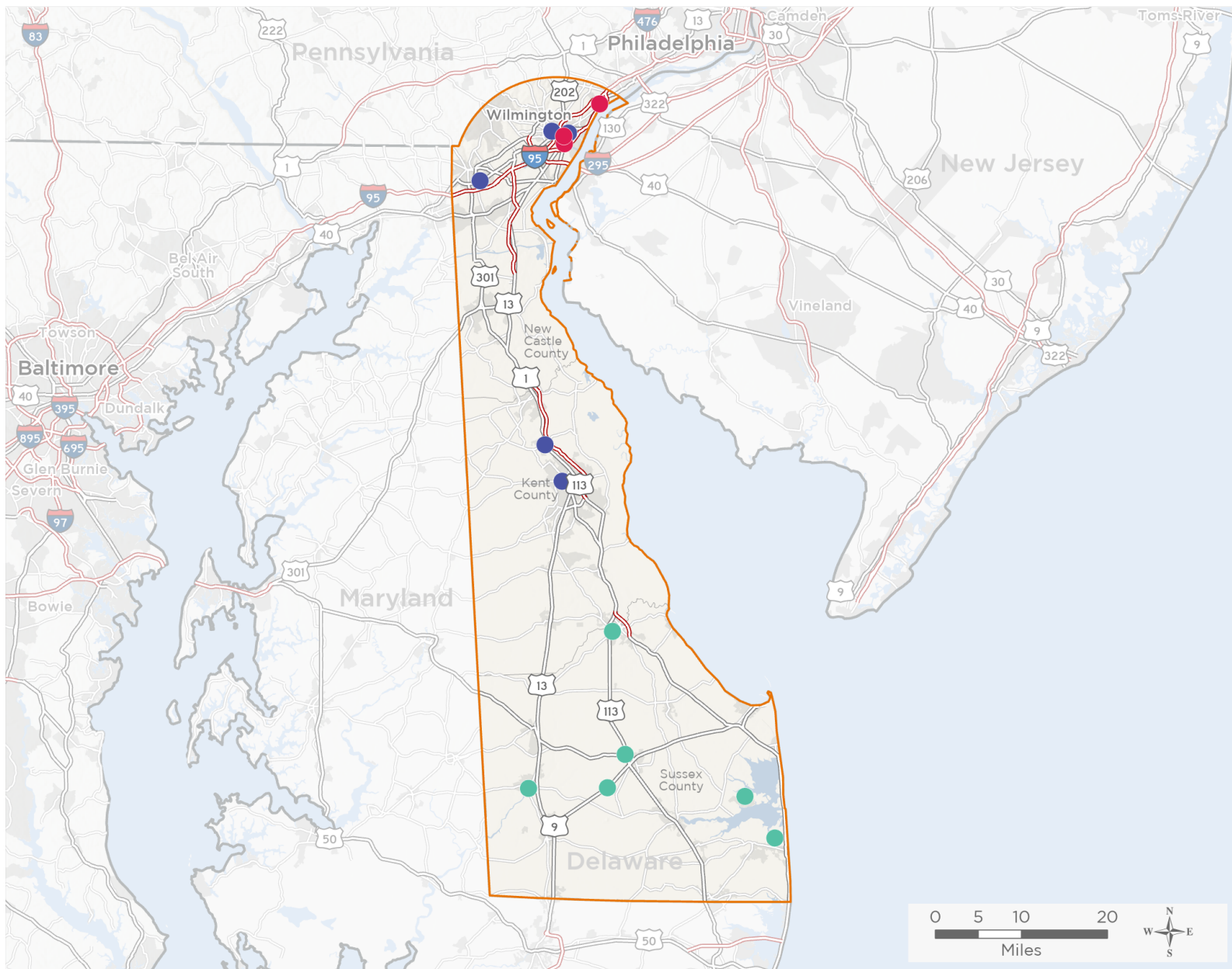

**14**

**NUMBER OF DELIVERY SITES IN  
CONGRESSIONAL DISTRICT**

Federally-funded site  
(each color represents one organization)

117th Congressional  
District Boundaries

Major Highways

County Boundaries

Highways

City or Town

Major Roads

Notes | Delivery sites represent locations of organizations funded by the federal Health Center Program. Some locations may overlap due to scale or may otherwise not be visible when mapped. Federal investments represent the total funding from the federal Health Center Program to grantees with a presence in the state in 2019.

Sources | Federally-Funded Delivery Site Locations: data.HRSA.gov, November 16, 2020.  
Health Center Patients and Federal Funding | 2019 Uniform Data System, Bureau of Primary Health Care, HRSA.

© National Association of Community Health Centers, 2021. For more information, please contact [federalaffairs@nachc.org](mailto:federalaffairs@nachc.org).



14

**NUMBER OF DELIVERY SITES IN  
CONGRESSIONAL DISTRICT**

(main organization in bold)

● **LA RED HEALTH CENTER, INC.**

CHEER Senior Center Long Neck - Long Neck Rd Millsboro, DE 19966

CHEER Senior Center Ocean View - 30637 Cedar Neck Rd Ocean View, DE 19970-4100

La Red Health Center Main Campus - 21444 Carmean Way Georgetown, DE 19947-4572

Northern Sussex Community Health Center - 21 W Clarke Ave Ste 1001 Milford, DE 19963-1849

Sussex Tech School Based Wellness Center - 17099 County Seat Hwy Georgetown, DE 19947-4865

Western Sussex Community Health Center - 300 High St Seaford, DE 19973-3940

● **SOUTHBRIDGE MEDICAL ADVISORY COUNCIL INC**

Henrietta Johnson Medical Center - 601 New Castle Ave Wilmington, DE 19801-5821

Henrietta Johnson Medical Center @ Eastside - 600 N Lombard St Wilmington, DE 19801-4429

Henrietta Johnson Medical Center at Claymont - 2722 Philadelphia Pike Claymont, DE 19703-2568

● **WESTSIDE FAMILY HEALTHCARE, INC.**

Westside Family Healthcare - Dover - 1020 Forrest Ave Ste 1 Dover, DE 19904-2799

Westside Family Healthcare - Mobile Health Unit- No.1 - 120 Holly Oak Ln Dover, DE 19904-1913

Westside Family Healthcare - Newark - 27 Marrows Rd Newark, DE 19713-3701

Westside Family Healthcare - Northeast - 908 E 16th St Ste B Wilmington, DE 19802-5145

Westside Family Healthcare - Wilmington - 1802 W 4th St Wilmington, DE 19805-3420