



NATIONAL ASSOCIATION OF
Community Health Centers

Representative Mike Thompson

116th United States Congress

California's 5TH Congressional District

The 8 federally-funded health center organizations with a presence in California's 5th Congressional District leverage **\$32,357,931** in federal investments to serve **291,837** patients.

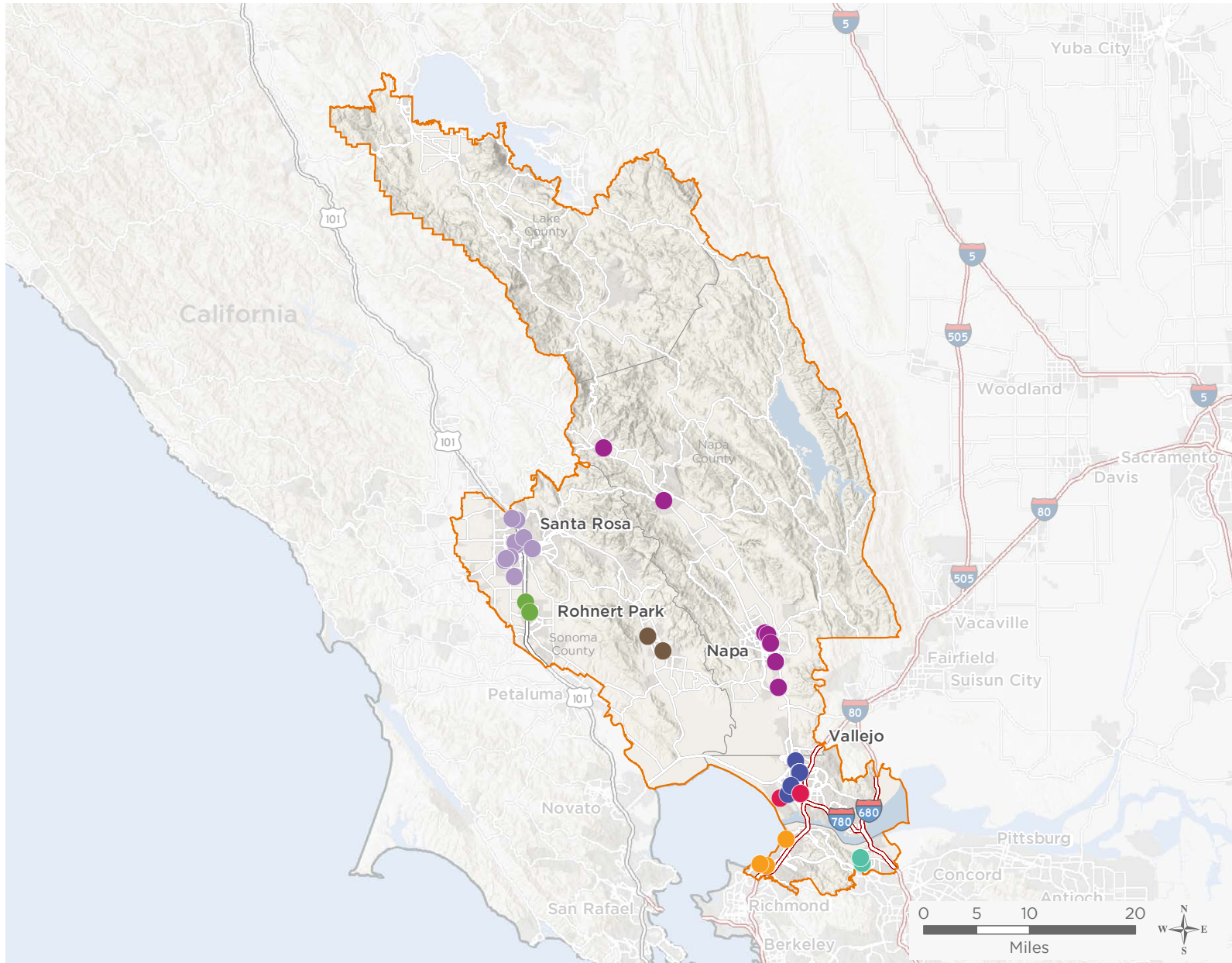

53

NUMBER OF DELIVERY SITES IN CONGRESSIONAL DISTRICT

- Federally-funded site (each color represents one organization)
- 116th Congressional District Boundaries
- Major Highways
- Highways
- Major Roads
- County Boundaries
- City or Town

Notes | Delivery sites represent locations of organizations funded by the federal Health Center Program. Some locations may overlap due to scale or may otherwise not be visible when mapped. Federal investments represent the total funding from the federal Health Center Program to grantees with a presence in the state in 2017.

Sources | Federally-Funded Delivery Site Locations: data.HRSA.gov, December 3, 2018.
Health Center Patients and Federal Funding | 2017 Uniform Data System, Bureau of Primary Health Care, HRSA.



53 NUMBER OF DELIVERY SITES IN CONGRESSIONAL DISTRICT

(main organization in bold)

CONTRA COSTA COUNTY HEALTH SERVICES DEPT

- George & Cynthia Miller Wellness Center - 25 Allen St Martinez, CA 94553
- Martinez Health Center - Family Medicine 2A - 2500 Alhambra Ave # 2A Martinez, CA 94553-3156
- Martinez Health Center - Specialty 1A - 2500 Alhambra Ave # 1A Martinez, CA 94553-3156
- Martinez Health Center - Specialty 2A - 2500 Alhambra Ave # 2A Martinez, CA 94553-3156
- Martinez Health Center-Family Medicine 2B - 2500 Alhambra Ave # 2B Martinez, CA 94553-3156
- Martinez Health Center-Family Medicine 3A - 2500 Alhambra Ave # 3A Martinez, CA 94553-3156
- Martinez Health Center-Family Medicine 3B - 2500 Alhambra Ave # 3B Martinez, CA 94553-3156
- Martinez Health Center-Family Practice 1A - 2500 Alhambra Ave # 1A Martinez, CA 94553-3156
- Martinez Health Center-Family Practice 1B - 2500 Alhambra Ave # 1B Martinez, CA 94553-3156
- Martinez Health Center-Specialty 1B - 2500 Alhambra Ave # 1B Martinez, CA 94553-3156
- Martinez Health Center-Specialty 2B - 2500 Alhambra Ave # 2B Martinez, CA 94553-3156
- Martinez Health Center-Specialty 3A - 2500 Alhambra Ave # 3A Martinez, CA 94553-3156
- Martinez Health Center-Specialty 3B - 2500 Alhambra Ave # 3B Martinez, CA 94553-3156
- Mobile Dental Clinic - Multiple locations Contra Costa County Martinez, CA 94553
- Mobile Unit #6878 - Mobile Unit Contra Costa County Martinez, CA 94553
- Mobile Unit #6879 - Mobile Unit Contra Costa County Martinez, CA 94553

COUNTY OF SOLANO

- Family Health Services - Vallejo - 365 Tuolumne St Vallejo, CA 94590-5700
- Family Health Services - Vallejo Integrated Care Clinic - 355 Tuolumne St Vallejo, CA 94590-5700
- Global Center for Success - 1055 Azuar Ave Vallejo, CA 94592-1041

LA CLINICA DE LA RAZA INC.

- La Clinica Dental at Elsa Widenmann Health Center - 100 Whitney Ave Vallejo, CA 94589-2194
- La Clinica North Vallejo Administrative & Support Services - 200 Hospital Dr Vallejo, CA 94589-2517
- La Clinica Vallejo Great Beginnings Administrative & Support Services - 170 Hospital Dr Vallejo, CA 94589-2517
- La Clinica North Vallejo - 220 Hospital Dr Vallejo, CA 94589-2517
- La Clinica Vallejo - 243 Georgia St Ste B Vallejo, CA 94590-5905
- La Clinica Vallejo Dental - 2920 Sonoma Blvd Ste A Vallejo, CA 94590-3879
- La Clinica Vallejo Great Beginnings - 210 Hospital Dr Vallejo, CA 94589-2517
- La Clinica Vallejo Great Beginnings/North Vallejo Support Services - 190 Hospital Dr Vallejo, CA 94589-2517

LIFELONG MEDICAL CARE

- LifeLong Medical Care-Pinole Health Center - 1690 San Pablo Ave Pinole, CA 94564-2078
- LifeLong Pinole Health Center - 806 San Pablo Ave Pinole, CA 94564-2478
- LifeLong Rodeo Health Center - 25 California St Rodeo, CA 94572-1310

OLE HEALTH

- OLE Health - Calistoga - 911 Washington St Calistoga, CA 94515-1433
- OLE Health - County Campus - 2751 Napa Valley Corporate Dr Ste 1100 Napa, CA 94558-6216
- OLE Health - Pear Tree Lane - 1141 Pear Tree Ln Ste 100 Napa, CA 94558-6485
- OLE Health - St. Helena - 1222 Pine St Ste A Saint Helena, CA 94574-1830



53

NUMBER OF DELIVERY SITES IN CONGRESSIONAL DISTRICT

(main organization in bold)

● **OLE HEALTH, cont.**

OLE Health - Trancas Ste 250 - 1100 Trancas St Ste 250 Napa, CA 94558-2909

OLE Health - VOICES - 780 Lincoln Ave Napa, CA 94558-5110

South Napa Shelter - 100 Hartle Ct Napa, CA 94559-4020

● **PETALUMA HEALTH CENTER, INC.**

Rohnert Park Health Center - 5900 State Farm Dr Ste 200 Rohnert Park, CA 94928-2149

Rohnert Park Vision Center - 4625 Redwood Dr Ste A Rohnert Park, CA 94928-7941

● **SANTA ROSA COMMUNITY HEALTH CENTERS**

Airway Campus - 3883 Airway Dr Santa Rosa, CA 95403-1670

Bridge Campus - 2235 Challenger Way Ste 109 Santa Rosa, CA 95407-5421

Brookwood Campus - 983 Sonoma Ave Santa Rosa, CA 95404-4818

Dutton Campus - 1300 N Dutton Ave Santa Rosa, CA 95401-7112

Elsie Allen Campus - 599 Bellevue Ave Santa Rosa, CA 95407-7713

Lombardi Campus - 751 Lombardi Ct Ste B Santa Rosa, CA 95407-5454

Pediatric Campus - 711 Stony Point Rd Ste 17 Santa Rosa, CA 95407-6848

Santa Rosa Community Dental Center - 1110 N Dutton Ave Santa Rosa, CA 95401-4606

SRJC Campus - 1501 Mendocino Ave Bldg Race Santa Rosa, CA 95401-4332

St. Joseph's Dental Clinic - 751 Lombardi Ct Santa Rosa, CA 95407-6798

Temporary - Clinica Fiesta Moblie van 4 - 1110 N Dutton Ave Santa Rosa, CA 95401-4606

Vista Family Health Center - 3569 Round Barn Cir Santa Rosa, CA 95403-5781

● **SONOMA VALLEY COMMUNITY HEALTH CENTER**

Sonoma Valley Community Health Center - 19270 Sonoma Hwy Sonoma, CA 95476

SVCHC at Hanna Boys Center - 17000 Arnold Dr Sonoma, CA 95476