



NATIONAL ASSOCIATION OF
Community Health Centers

Representative Jim Costa

117th United States Congress

California's **16TH** Congressional District

The 8 federally-funded health center organizations with a presence in California's 16th Congressional District leverage **\$99,845,171** in federal investments to serve **820,167** patients.

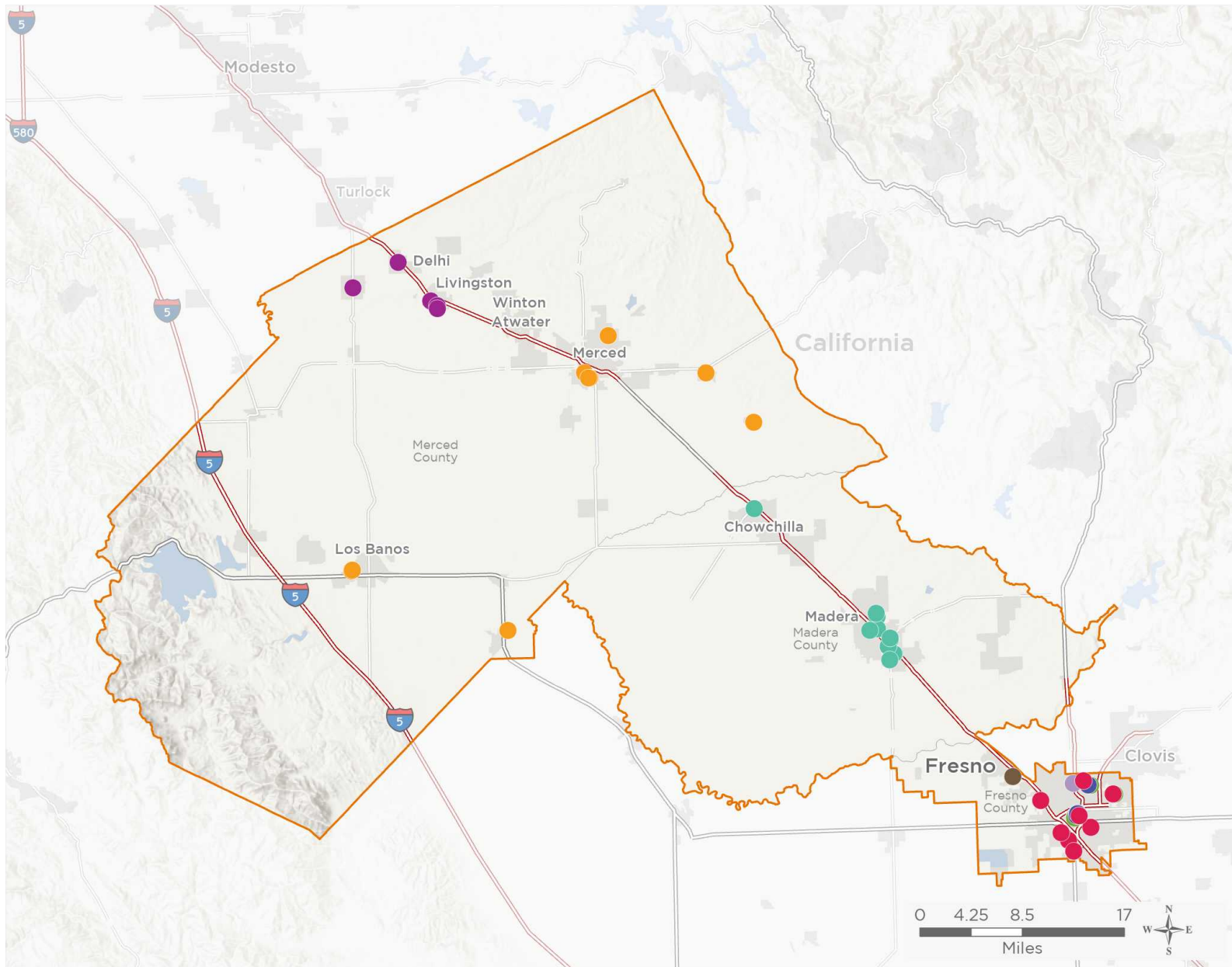

61

NUMBER OF DELIVERY SITES IN CONGRESSIONAL DISTRICT

- ● ● ● Federally-funded site (each color represents one organization)
- 117th Congressional District Boundaries
- Major Highways
- Highways
- Major Roads
- County Boundaries
- City or Town

Notes | Delivery sites represent locations of organizations funded by the federal Health Center Program. Some locations may overlap due to scale or may otherwise not be visible when mapped. Federal investments represent the total funding from the federal Health Center Program to grantees with a presence in the state in 2019.

Sources | Federally-Funded Delivery Site Locations: data.HRSA.gov, November 16, 2020.
Health Center Patients and Federal Funding | 2019 Uniform Data System, Bureau of Primary Health Care, HRSA.

© National Association of Community Health Centers, 2021. For more information, please contact federalaffairs@nachc.org.



61

**NUMBER OF DELIVERY SITES IN
CONGRESSIONAL DISTRICT**

(main organization in bold)

CAMARENA HEALTH

- A Street - 124 S A St Madera, CA 93638-3619
- Almond Urgent Care - 720 E Almond Ave Madera, CA 93637-5691
- Almond Women's Services - 363 E Almond Ave Ste 101 Madera, CA 93637-5753
- Camarena Health - 6th Street - 344 E 6th St Madera, CA 93638-3631
- Camarena Health - Almond Ave - 505 E Almond Ave Ste 101 Madera, CA 93637-5745
- Camarena Health -- County Club Drive - 1130 Country Club Dr Ste E Madera, CA 93638-2691
- Camarena Health Matilda Torres High School, School Based Health Center - 16645 Road 26 Madera, CA 93638-0830
- Camarena Health - Women's Health Center - 201 S B St Madera, CA 93638-3719
- Camarena Health Country Club Urgent Care - 1159 Country Club Dr Madera, CA 93638-1537
- Camarena Health Mobile Medical and Dental Center - 16911 Hill Dr Madera, CA 93638-2838
- Camarena Health--Cleveland Avenue - 2339 W Cleveland Ave Ste 103 Madera, CA 93637-8765
- Camarena Health--I Street - 509 S I St Ste C Madera, CA 93637-4660
- Camarena Health--Yosemite Avenue - 441 E Yosemite Ave Madera, CA 93638-3604
- Chowchilla Health Center - 300 Prosperity Blvd Chowchilla, CA 93610-8498
- Madera South High School: School-Based Health Center (SBHC) - 705 W Pecan Ave Madera, CA 93637-6254

CLINICA SIERRA VISTA

- *CLOSED* CLINICA SIERRA VISTA - Garland Community Health Center - 3727 N 1st St Ste 106 Fresno, CA 93726-5628
- CLINICA SIERRA VISTA - Addams Elementary School Health and Wellness Center - 1510 N Lafayette Ave Fresno, CA 93728
- CLINICA SIERRA VISTA - Elm Community Health Center - 2740 S Elm Ave Fresno, CA 93706-5435
- CLINICA SIERRA VISTA - Elm Women's & Pediatric Health Center - 2760 S Elm Ave Fresno, CA 93706-5435
- CLINICA SIERRA VISTA - Gaston Middle School Health and Wellness Center - 1120 E Church Ave Fresno, CA 93706-4257
- CLINICA SIERRA VISTA - North Fine Community Health Center - 1945 N Fine Ave Ste 100 Fresno, CA 93727-1528
- CLINICA SIERRA VISTA - Orange and Butler Community Health Center - 1350 S Orange Ave Fresno, CA 93702-3463
- CLINICA SIERRA VISTA - Regional Medical Community Health Center - 2505 E Divisadero St Fresno, CA 93721-1401
- CLINICA SIERRA VISTA - West Fresno Community Health Center - 302 Fresno St Ste 101 Fresno, CA 93706-3641
- DENTAL: CLINICA SIERRA VISTA - Elm Dental Center - 2756 S Elm Ave Fresno, CA 93706-5435

FAMILY HEALTHCARE NETWORK

- Family HealthCare Network - ACC - 290 N Wayte Ln Ste 1200 Fresno, CA 93701-2124
- Family HealthCare Network - ACC - 290 N Wayte Ln Ste 1300 Fresno, CA 93701-2124
- Family HealthCare Network - ACC - 290 N Wayte Ln Ste 1600 Fresno, CA 93701-2124
- Family HealthCare Network - ACC - 290 N Wayte Ln Ste 1800 Fresno, CA 93701-2124
- Family HealthCare Network - ACC - 290 N Wayte Ln Ste 2100 Fresno, CA 93701-2124
- Family HealthCare Network - ACC - 290 N Wayte Ln Ste 2200 Fresno, CA 93701-2124
- Family HealthCare Network - ACC - 290 N Wayte Ln Ste 2300 Fresno, CA 93701-2124
- Family HealthCare Network - ACC - 290 N Wayte Ln Ste 2500 Fresno, CA 93701-2124
- Family HealthCare Network - Disease Management Center - 2315 E Illinois Ave Fresno, CA 93701-2219
- Family HealthCare Network - Fresno Illinois - 2210 E Illinois Ave Ste 206 Fresno, CA 93701-2184
- Family HealthCare Network - Fresno Shields - 3505 E Shields Ave Fresno, CA 93726-6910
- Family HealthCare Network - Surgical Consultation Center - 255 N Herwaldt Dr Fresno, CA 93701-2186



61

**NUMBER OF DELIVERY SITES IN
CONGRESSIONAL DISTRICT**

(main organization in bold)

GOLDEN VALLEY HEALTH CENTERS

- GVHC - Dos Palos - 1405 California Ave Dos Palos, CA 93620-2300
- GVHC - Merced Northview - 3940 Sandpiper Ave Merced, CA 95340-8372
- GVHC - Merced Suites - 847 W Childs Ave Merced, CA 95341-6862
- GVHC - O'Banion - 401 Leshner Dr Merced, CA 95341-6572
- GVHC - Planada - 9235 E Broadway St Planada, CA 95365-8088
- GVHC - Le Grand - 13161 Jefferson St Le Grand, CA 95333-9766
- GVHC - Los Banos Dental - 725 W I St Los Banos, CA 93635-3478
- GVHC - Merced Women's Clinic - 797 W Childs Ave Merced, CA 95341-6805
- GVHC Senior Health and Wellness Center - 857 W Childs Ave Merced, CA 95341-6862
- GVHC- Los Banos - 821 Texas Ave Los Banos, CA 93635-3453
- GVHC Mobile Unit - Le Grand - 13161 Jefferson St Le Grand, CA 95333-9766
- GVHC Mobile Unit - Northview - 3940 Sandpiper Ave Merced, CA 95340-8372

LIVINGSTON COMMUNITY HEALTH

- Delhi Health Center - 16233 King St Delhi, CA 95315-9460
- Hilmar Health Center - 7970 Lander Ave Ste A Hilmar, CA 95324-8350
- Livingston Community Health Campus, B Street, Buildings A, B, C - 600 B St Livingston, CA 95334-9593
- Livingston Health Center - 1140 Main St Livingston, CA 95334-1257
- Wolves Wellness Center - 1617 Main St Livingston, CA 95334-1250

OMNI FAMILY HEALTH

- Omni Family Health - 1900 N Gateway Blvd Ste 116 Fresno, CA 93727-1625
- Omni Family Health - 2505 Merced St Fresno, CA 93721-1811
- Omni Family Health - 3748 E Shields Ave Fresno, CA 93726-7028

UNITED HEALTH CENTERS OF THE SAN JOAQUIN VALLEY

- United Health Centers - Crescent View - 1901 E Shields Ave Ste 130 Fresno, CA 93726-5310
- United Health Centers - Tuolumne (2630) - 2630 Tuolumne St Fresno, CA 93721-1227
- United Health Centers Tuolumne (2610) - 2610 Tuolumne St Fresno, CA 93721-1227

VALLEY HEALTH TEAM, INC.

- Central Fresno Community Health Center - 4711 W Ashlan Ave Fresno, CA 93722-4307