



NATIONAL ASSOCIATION OF
Community Health Centers

Representative Lisa Blunt Rochester

116th United States Congress

Delaware's **AL** Congressional District

The 3 federally-funded health center organizations with a presence in Delaware's At-Large Congressional District leverage **\$13,430,692** in federal investments to serve **49,536** patients.

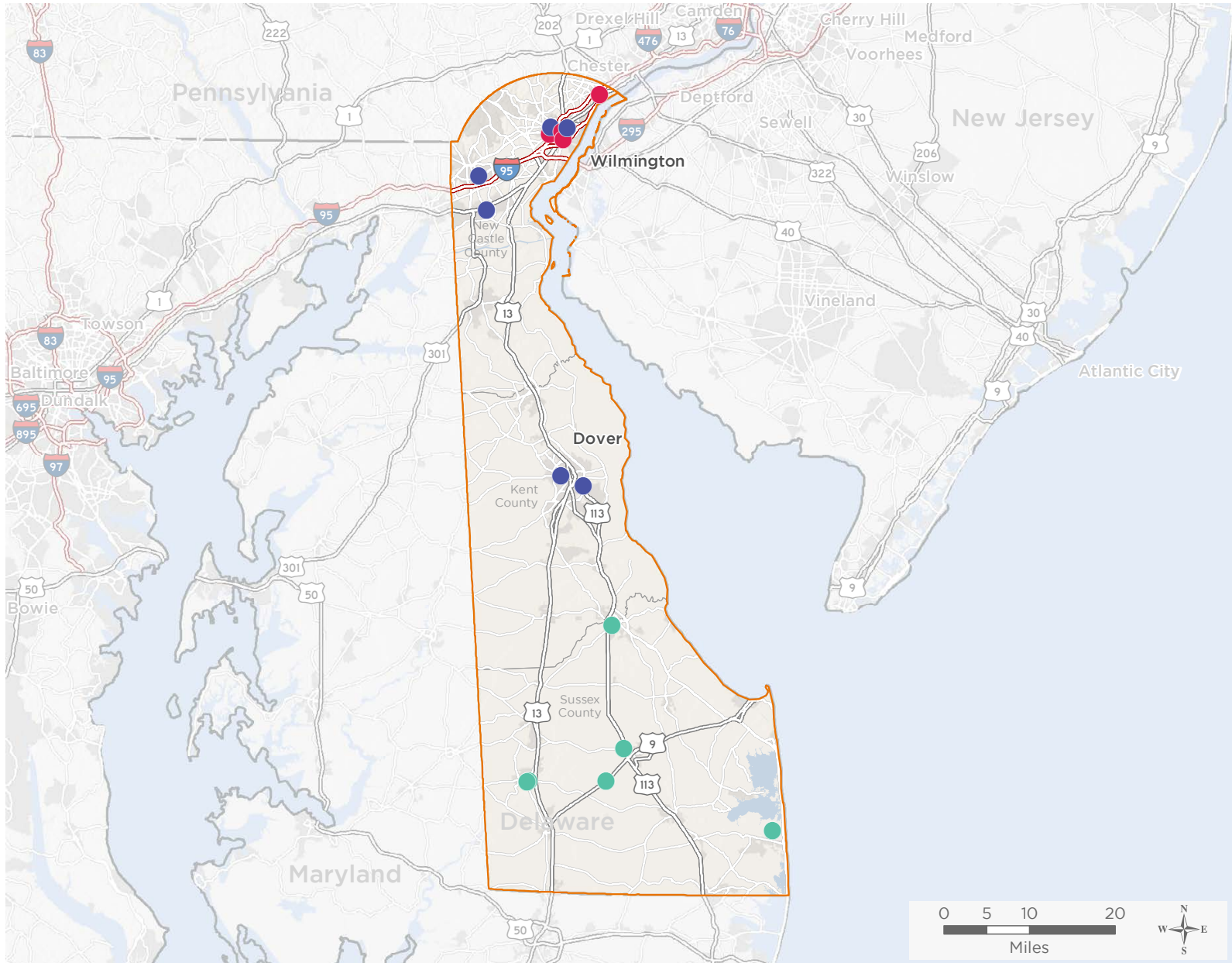

- Federally-funded site (each color represents one organization)
- 116th Congressional District Boundaries
- Major Highways
- Highways
- Major Roads
- County Boundaries
- City or Town

16

NUMBER OF DELIVERY SITES IN CONGRESSIONAL DISTRICT

Notes | Delivery sites represent locations of organizations funded by the federal Health Center Program. Some locations may overlap due to scale or may otherwise not be visible when mapped. Federal investments represent the total funding from the federal Health Center Health Center Program to grantees with a presence in the state in 2017.

Sources | Federally-Funded Delivery Site Locations: data.HRSA.gov, December 3, 2018.
Health Center Patients and Federal Funding | 2017 Uniform Data System, Bureau of Primary Health Care, HRSA.

© National Association of Community Health Centers, 2019. For more information, please contact federalaffairs@nachc.org.



16

NUMBER OF DELIVERY SITES IN CONGRESSIONAL DISTRICT

(main organization in bold)

● **LA RED HEALTH CENTER, INC.**

CHEER Senior Center Ocean View - 30637 Cedar Neck Rd Ocean View, DE 19970-4100
La Red Health Center Main Campus - 21444 Carmean Way Georgetown, DE 19947-4572
Northern Sussex Community Health Center - 1 Sussex Ave Milford, DE 19963-1853
Sussex Tech School Based Wellness Center - 17099 County Seat Hwy Georgetown, DE 19947-4865
Western Sussex Community Health Center - 300 High St Seaford, DE 19973-3940
Western Sussex Gynecology Services - 105 N Front St Ste B Seaford, DE 19973-2707

● **SOUTHBRIDGE MED. ADVISORY COUNCIL, INC.**

Claymont Community Health Center - 3301 Green St Claymont, DE 19703-2052
Henrietta Johnson Medical Center - 601 New Castle Ave Wilmington, DE 19801-5821
Henrietta Johnson Medical Center @ Eastside - 600 N Lombard St Wilmington, DE 19801-4429
HJMC Family Practice - 1100 S Broom St Wilmington, DE 19805-4585

● **WESTSIDE FAMILY HEALTHCARE, INC.**

Westside Family Healthcare - Bear / New Castle - 404 Fox Hunt Dr Bear, DE 19701-2538
Westside Family Healthcare - Dover - 1020 Forrest Ave Ste 1 Dover, DE 19904-2799
Westside Family Healthcare - Mobile Health Unit #1 - 640 Lafferty Ln Dover, DE 19901-7242
Westside Family Healthcare - Newark - 27 Marrows Rd Newark, DE 19713-3701
Westside Family Healthcare - Northeast - 908 E 16th St Ste B Wilmington, DE 19802-5145
Westside Family Healthcare - Wilmington - 1802 W 4th St Wilmington, DE 19805-3420