



NATIONAL ASSOCIATION OF
Community Health Centers

Representative Suzanne Bonamici

116th United States Congress

Oregon's 1ST Congressional District

The 6 federally-funded health center organizations with a presence in Oregon's 1st Congressional District leverage **\$39,934,544** in federal investments to serve **287,027** patients.

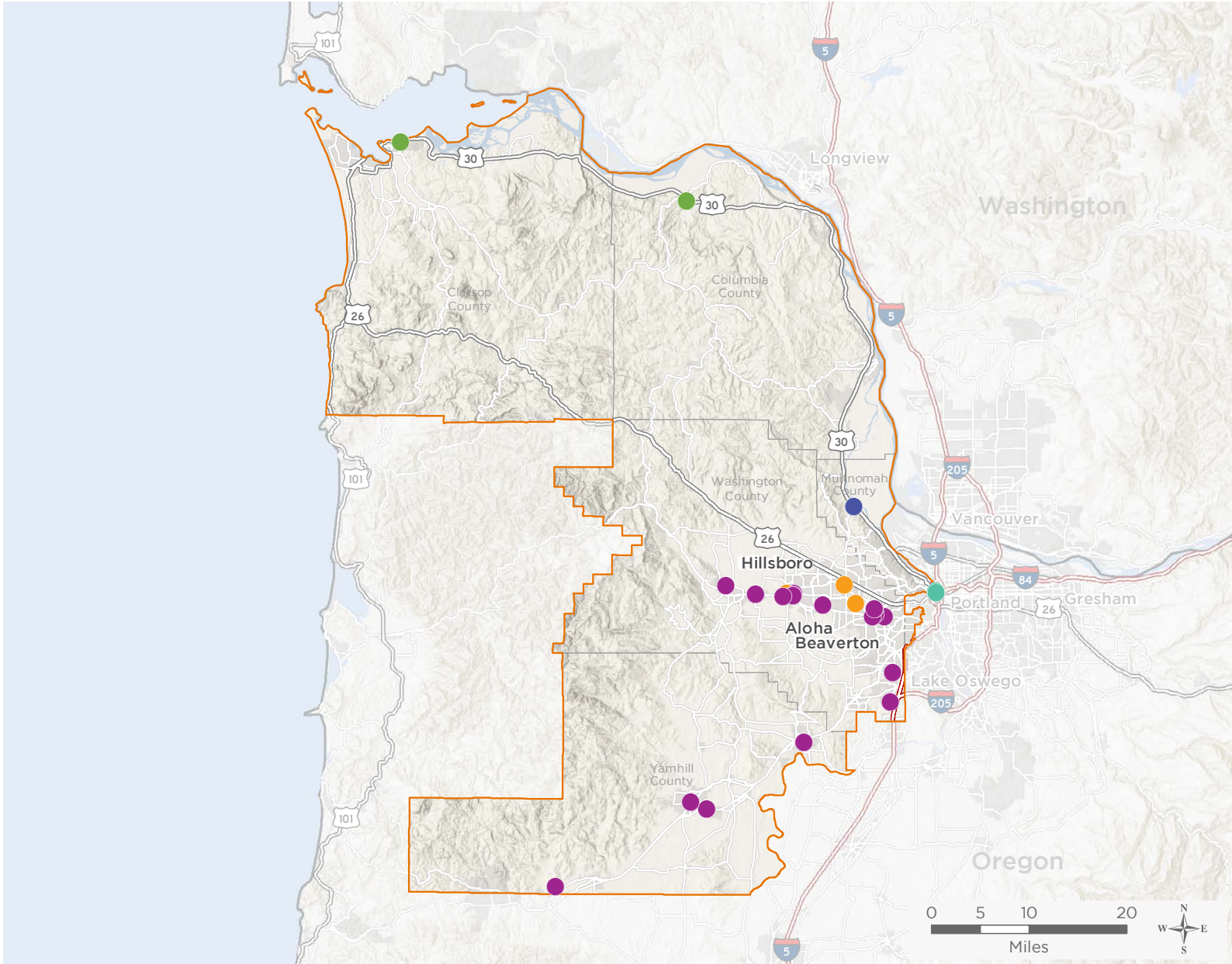

32

NUMBER OF DELIVERY SITES IN CONGRESSIONAL DISTRICT

- Federally-funded site (each color represents one organization)
- 116th Congressional District Boundaries
- Major Highways
- Highways
- Major Roads
- County Boundaries
- City or Town

Notes | Delivery sites represent locations of organizations funded by the federal Health Center Program. Some locations may overlap due to scale or may otherwise not be visible when mapped. Federal investments represent the total funding from the federal Health Center Health Center Program to grantees with a presence in the state in 2017.

Sources | Federally-Funded Delivery Site Locations: data.HRSA.gov, December 3, 2018.
Health Center Patients and Federal Funding | 2017 Uniform Data System, Bureau of Primary Health Care, HRSA.



32

NUMBER OF DELIVERY SITES IN CONGRESSIONAL DISTRICT

(main organization in bold)

CENTRAL CITY CONCERN

- Imani Center - 709 NW Everett St Portland, OR 97209-3517
- Old Town Clinic - 727 W Burnside St Portland, OR 97209-3514
- Old Town Recovery Center - 33 NW Broadway Portland, OR 97209-3580

MULTNOMAH COUNTY

- Billi Odegaard Dental Clinic - 33 NW Broadway Ste 380 Portland, OR 97209-3580

NATIVE AMERICAN REHABILITATION ASSOCIATION OF THE NORTHWEST

- NARA Residential Treatment Center - 17645 NW Saint Helens Rd Portland, OR 97231-1729

NEIGHBORHOOD HEALTH CENTER

- NHC Hillsboro Reproductive Health Clinic - 266 W Main St Hillsboro, OR 97123-3961
- NHC Merlo Station SBHC - 1841 SW Merlo Dr Beaverton, OR 97003-5013
- NHC Tanasbourne Medical & Dental Clinic - 18650 NW Cornell Rd Ste 220 Hillsboro, OR 97124-9212

VIRGINIA GARCIA MEMORIAL HEALTH CENTER

- Evans Street Mental Health Integration Site - 627 NE Evans St McMinnville, OR 97128
- Forest Grove School-Based Health Center - 1715 Nichols Ln Forest Grove, OR 97116-3216
- Hillsboro School-Based Health Center - 1998 SE Century Blvd Hillsboro, OR 97123-8300
- Tigard School Based Health Center - 9000 SW Durham Rd Bldg 7110 Tigard, OR 97224-5539
- Tualatin School Based Health Center - 22300 SW Boones Ferry Rd Tualatin, OR 97062-7373
- Virginia Garcia Memorial Health Center- Hillsboro Dental - 730 SE Oak St Hillsboro, OR 97123-4245
- Virginia Garcia Beaverton Dental Clinic - 12600 SW Crescent St Beaverton, OR 97005-1693
- Virginia Garcia Beaverton School Based Health Center - 13000 SW 2nd St Beaverton, OR 97005-2615
- Virginia Garcia Beaverton Wellness Center - 2725 SW Cedar Hills Blvd Ste 200 Beaverton, OR 97005-1344
- Virginia Garcia Memorial Health Center- Beaverton - 2935 SW Cedar Hills Blvd Beaverton, OR 97005-1342
- Virginia Garcia Memorial Health Center- Cornelius - 1151 N Adair St Cornelius, OR 97113-8900
- Virginia Garcia Memorial Health Center- Cornelius Dental - 44 N 11th Ave Cornelius, OR 97113-9020
- Virginia Garcia Memorial Health Center- Hillsboro - 226 SE 8th Ave Ste 100 Hillsboro, OR 97123-4218
- Virginia Garcia Memorial Health Center- Hillsboro Womens Clinic - 333 SE 7th Ave Ste 5500 Hillsboro, OR 97123-4185
- Virginia Garcia Memorial Health Center- McMinnville - 115 NE May Ln McMinnville, OR 97128-9272
- Virginia Garcia Memorial Health Center- Newberg - 2251 E Hancock St Ste 103 Newberg, OR 97132-2145
- Virginia Garcia Memorial Health Center- Newberg Dental - 2251 E Hancock St Ste 106 Newberg, OR 97132-2145
- Virginia Garcia Mobile Van - 1151 N Adair St Cornelius, OR 97113-8900
- Virginia Garcia/LifeWorks NW Beaverton - 10700 SW Beaverton Hillsdale Hwy Bldg 1 Beaverton, OR 97005-3019
- Virginia Garcia/Lifeworks NW Hillsboro - 971 SW Walnut St Hillsboro, OR 97123-5651
- Willamina School Based Health Center - 1100 NE Oaken Hills Dr Willamina, OR 97396-2761

YAKIMA VALLEY FARMWORKERS CLINIC

- Clatskanie School Based Health Center - 471 SW Belair Dr Clatskanie, OR 97016-7415
- Coastal Family Health Center - 2158 Exchange St Ste 304 Astoria, OR 97103-3316
- Community Health Center of Clatskanie - 401 SW Belair Dr Clatskanie, OR 97016-7415