



NATIONAL ASSOCIATION OF
Community Health Centers

Representative Earl Blumenauer

117th United States Congress

Oregon's **3RD** Congressional District

The 8 federally-funded health center organizations with a presence in Oregon's 3rd Congressional District leverage **\$43,578,838** in federal investments to serve **299,182** patients.

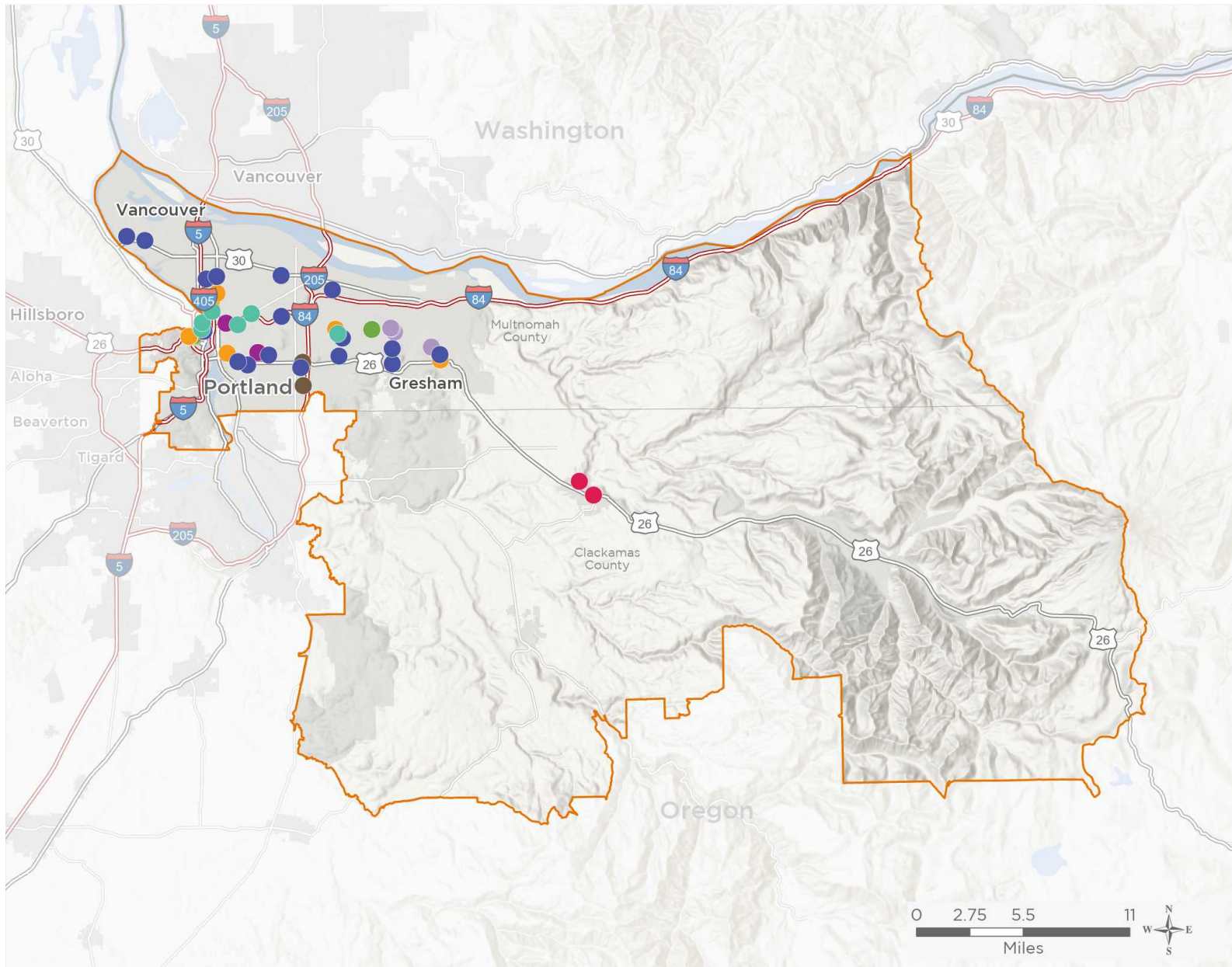

47

NUMBER OF DELIVERY SITES IN CONGRESSIONAL DISTRICT

- Federally-funded site (each color represents one organization)
- 117th Congressional District Boundaries
- Major Highways
- County Boundaries
- Highways
- City or Town
- Major Roads

Notes | Delivery sites represent locations of organizations funded by the federal Health Center Program. Some locations may overlap due to scale or may otherwise not be visible when mapped. Federal investments represent the total funding from the federal Health Center Program to grantees with a presence in the state in 2019.

Sources | Federally-Funded Delivery Site Locations: data.HRSA.gov, November 16, 2020.
Health Center Patients and Federal Funding | 2019 Uniform Data System, Bureau of Primary Health Care, HRSA.



47

NUMBER OF DELIVERY SITES IN CONGRESSIONAL DISTRICT

(main organization in bold)

CENTRAL CITY CONCERN

- Bud Clark Commons - 665 NW Hoyt St Portland, OR 97209-3769
- CCC Recovery Center - 726 W Burnside St Portland, OR 97209-3515
- Hansen Clinic at Banfield Value Inn - 1525 NE 37th Ave Portland, OR 97232-1843
- Hooper Detoxification and Stabilization Center - 1535 N Williams Ave Portland, OR 97227-1885
- Letty Owings Center - 2545 NE Flanders St Portland, OR 97232-3139
- Old Town Clinic - 727 W Burnside St Portland, OR 97209-3514
- Puentes - 12672 SE Stark St Ste 12672 Portland, OR 97233-1058

CLACKAMAS, COUNTY OF

- Sandy Behavioral Health Clinic & Sandy Health Clinic - 38872 Proctor Blvd Sandy, OR 97055-8035
- Sandy High School SBHC - 37400 Bell St Rm 4-18D Sandy, OR 97055-7868

MULTNOMAH, COUNTY OF

- Centennial High School Student Health Center - 3505 SE 182nd Ave Gresham, OR 97030-5028
- Cleveland High School Student Health Center - 3400 SE 26th Ave Portland, OR 97202-2130
- David Douglas High School Student Health Center - 1034 SE 130th Ave Portland, OR 97233-1616
- Donald E Long Juvenile Detention Center - 1401 NE 68th Ave Portland, OR 97213-4957
- East County Health Center - 600 NE 8th St Gresham, OR 97030-7317
- Franklin High School Student Health Center - 5405 SE Woodward St Portland, OR 97206-2168
- Jefferson High School Student Health Center - 5210 N Kerby Ave Portland, OR 97217-2656
- La Clinica de Buena Salud - 6736 NE Killingsworth St Portland, OR 97218-3338
- Madison High School (at Marshall Campus) SBHC - 3905 SE 91st Ave Portland, OR 97266-2815
- MCHD Mental Health and Addiction Services - 421 SW Oak St Portland, OR 97204-1817
- Mid County Health Center - 12710 SE Division St Portland, OR 97236-3134
- North Portland Health Center - 9000 N Lombard St Portland, OR 97203-3006
- Northeast Health Center - 5329 NE M L King Blvd Portland, OR 97211-3237
- Parkrose High School Student Health Center - 12003 NE Shaver St Portland, OR 97220-1494
- Rockwood Community Health Center - 2020 SE 182nd Ave Portland, OR 97233-5692
- Roosevelt High School Student Health Center - 6941 N Central St Portland, OR 97203-6203
- Southeast Health Center - 3653 SE 34th Ave Portland, OR 97202-3034

NATIVE AMERICAN REHABILITATION ASSOCIATION INC

- Child and Family Mental Health Center - 620 NE 2nd St Gresham, OR 97030-7514
- Lifeworks Satellite Clinic - 3716 NE Martin Luther King Jr Blvd Portland, OR 97212-1111
- NARA Adult Mental Health Services - 1310 SW 17th Ave Portland, OR 97201-2522
- NARA Dental Clinic - 12750 SE Stark St Portland, OR 97233-1539
- Nara Health Clinic - 15 N Morris St Portland, OR 97227-1541
- NARA Totem Lodge Community Center - 1438 SE Division St Portland, OR 97202-1140
- NARA Wellness Center - 12360 E Burnside St Portland, OR 97233-1042
- Outpatient Treatment Program - 1631 SW Columbia St Portland, OR 97201-6025



47

**NUMBER OF DELIVERY SITES IN
CONGRESSIONAL DISTRICT**

(main organization in bold)

● **OREGON HEALTH & SCIENCE UNIVERSITY**

Benson Wellness Center - 546 NE 12th Ave Portland, OR 97232-2719

OHSU Richmond Immediate Care - 4212 SE Division St Portland, OR 97206-1680

● **OUTSIDE IN**

Outreach Medical Van I - 1132 SW 13th Ave Portland, OR 97205-1703

Outside In - 1132 SW 13th Ave Portland, OR 97205-1703

Outside In 1226 - 1226 SW 12th Ave Portland, OR 97205-2029

Outside In East Side - 16144 E Burnside St Portland, OR 97233-3520

● **WALLACE MEDICAL CONCERN, THE**

LifeWorks NW - 18417 SE Oak St Ste 113 Portland, OR 97233-4850

Wallace Dental Clinic - 18139 NE Couch St Portland, OR 97230-7281

Wallace Medical Concern East Side Clinic - 254 NW Burnside Rd Gresham, OR 97030-3836

Wallace Mobile Van - 124 NE 181st Ave Portland, OR 97230-6668

Wallace Rockwood Clinic - 124 NE 181st Ave Portland, OR 97230-6668

● **YAKIMA VALLEY FARM WORKERS CLINIC**

Rosewood Family Health Center - 8935 SE Powell Blvd Portland, OR 97266-1938

Rosewood Family Health Center at Lents - 9047 SE Foster Rd Portland, OR 97266-4617