



NATIONAL ASSOCIATION OF
Community Health Centers

Representative Glenn Thompson

117th United States Congress

Pennsylvania's **15TH** Congressional District

The 5 federally-funded health center organizations with a presence in Pennsylvania's 15th Congressional District leverage **\$16,528,781** in federal investments to serve **110,809** patients.

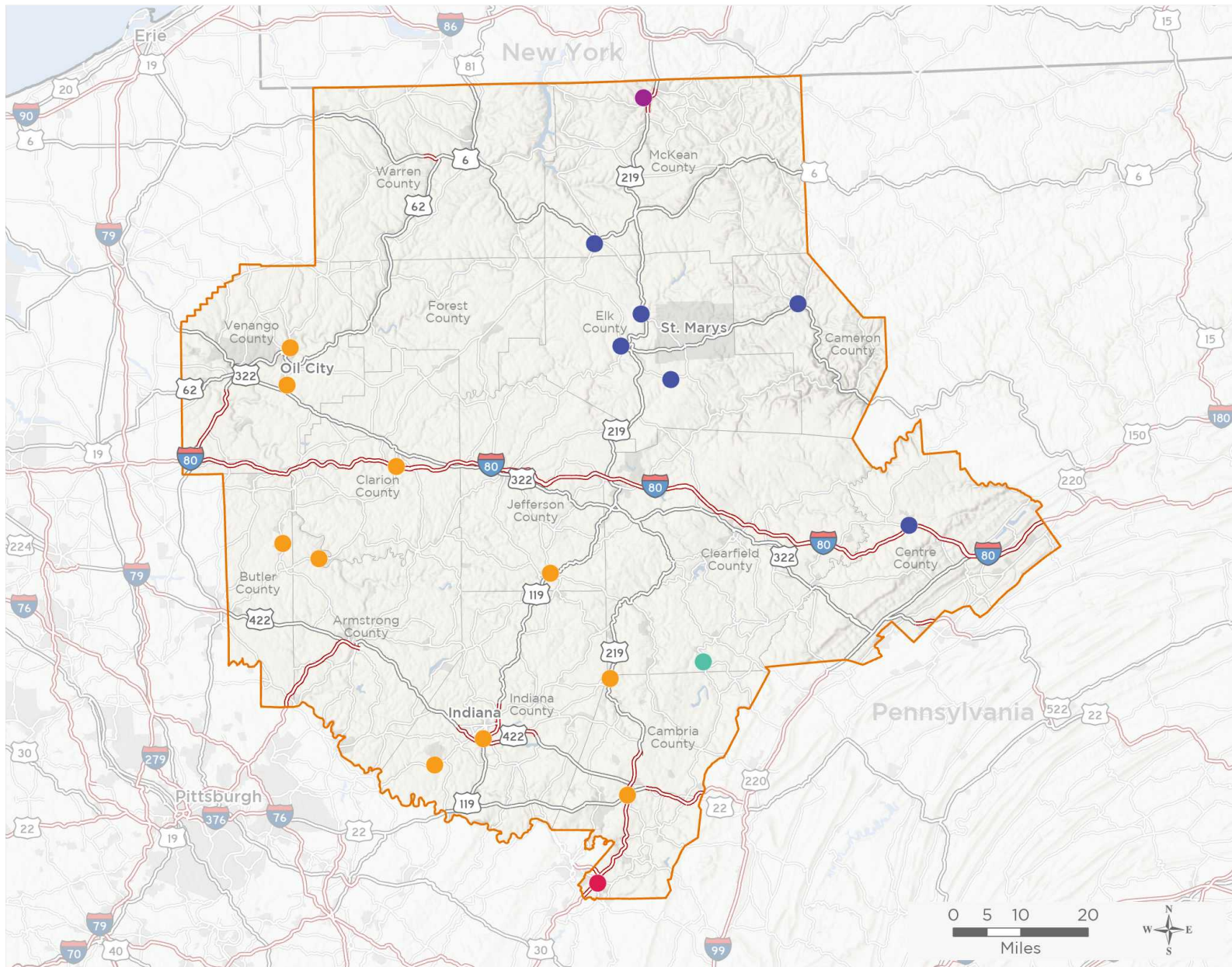

20

NUMBER OF DELIVERY SITES IN CONGRESSIONAL DISTRICT

- Federally-funded site (each color represents one organization)
- 117th Congressional District Boundaries
- County Boundaries
- Major Highways
- Highways
- Major Roads
- City or Town

Notes | Delivery sites represent locations of organizations funded by the federal Health Center Program. Some locations may overlap due to scale or may otherwise not be visible when mapped. Federal investments represent the total funding from the federal Health Center Program to grantees with a presence in the state in 2019.

Sources | Federally-Funded Delivery Site Locations: data.HRSA.gov, November 16, 2020.
Health Center Patients and Federal Funding | 2019 Uniform Data System, Bureau of Primary Health Care, HRSA.

© National Association of Community Health Centers, 2021. For more information, please contact federalaffairs@nachc.org.



20

NUMBER OF DELIVERY SITES IN CONGRESSIONAL DISTRICT

(main organization in bold)

- **GLENDALE AREA MEDICAL ASSOCIATION, INC.**
Glendale Area Medical Center - 850 Main St Coalport, PA 16627
- **HYNDMAN AREA HEALTH CENTER, INC.**
Hyndman Area Health Center (Richland Township) - 203 College Park Plz Johnstown, PA 15904-2833
- **KEYSTONE RURAL HEALTH CONSORTIA INC**
Cameron County Dental Ctr - 90 E 2nd St Emporium, PA 15834-1302
Cameron County Health Center - 90 E 2nd St Emporium, PA 15834-1302
Fox Township Dental Clinic - 176 Skyline Dr Kersey, PA 15846-9146
Johnsonburg Dental Center - 81 Clarion Rd Johnsonburg, PA 15845-1656
Kane Dental Center - 118 Fraley St Kane, PA 16735-1327
Mountaintop Area Medical Center - 402 E Sycamore Rd Snow Shoe, PA 16874-8832
Ridgway Area Medical Center - 49 Ridgmont Dr Ste 1 Ridgway, PA 15853-9700
- **PRIMARY HEALTH NETWORK**
Clarion Community Health Center - 30 Pinnacle Dr Clarion, PA 16214-3800
Ebensburg Health Center - 152 Zeman Dr Ste 301 Ebensburg, PA 15931-4130
Hoffman Memorial Medical Center - 419 Kellys Way East Brady, PA 16028
Indiana Dental Center - 590 Indian Springs Rd Indiana, PA 15701-3600
Jacksonville Family Medicine Center - 29 Saltsburg Rd Clarksburg, PA 15725-7400
Oil City Health Center - 811 Grandview Rd Ste 100 Oil City, PA 16301-2077
Petroleum Valley Medical Center - 296 Church St Petrolia, PA 16050-3006
Primary Health Network Mobile Health Center - 100 Fairfield Dr Seneca, PA 16346-2130
Punxsutawney Community Health Center - 200 Prushnok Dr Punxsutawney, PA 15767-2343
Tri County Community Health Center - 1555 Shawna Rd Cherry Tree, PA 15724-9003
- **SOUTHERN TIER COMMUNITY HEALTH CENTER NETWORK**
Universal Primary Care-Bradford - 159 Interstate Pkwy Bradford, PA 16701-1013