



NATIONAL ASSOCIATION OF
Community Health Centers

Representative Cathy McMorris Rodgers

117th United States Congress





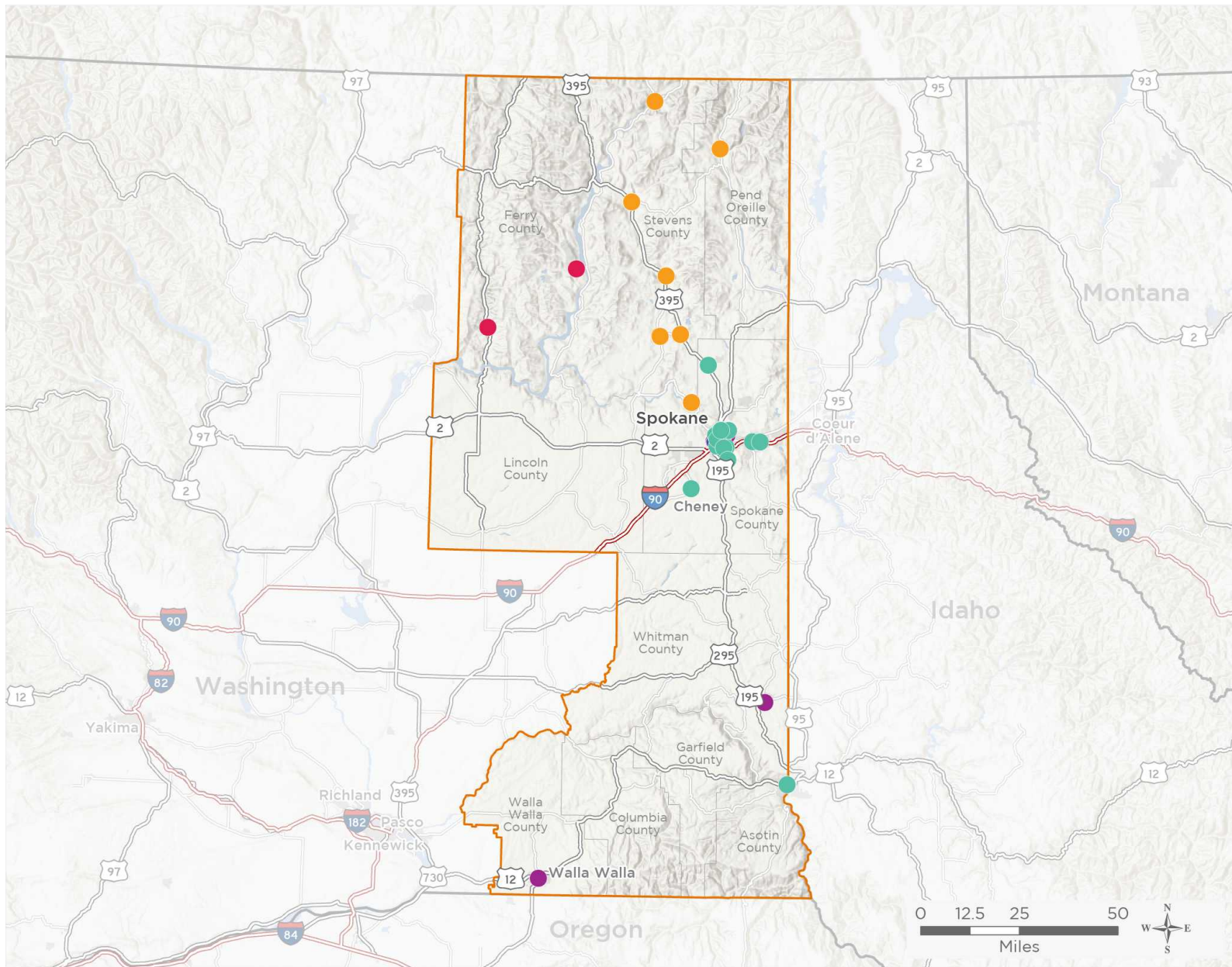

Washington's **5TH** Congressional District

The 5 federally-funded health center organizations with a presence in Washington's 5th Congressional District leverage **\$32,471,723** in federal investments to serve **297,060** patients.



33

NUMBER OF DELIVERY SITES IN CONGRESSIONAL DISTRICT

-  Federally-funded site (each color represents one organization)
-  117th Congressional District Boundaries
-  Major Highways
-  Highways
-  Major Roads
-  County Boundaries
-  City or Town

Notes | Delivery sites represent locations of organizations funded by the federal Health Center Program. Some locations may overlap due to scale or may otherwise not be visible when mapped. Federal investments represent the total funding from the federal Health Center Program to grantees with a presence in the state in 2019.

Sources | Federally-Funded Delivery Site Locations: data.HRSA.gov, November 16, 2020.
Health Center Patients and Federal Funding | 2019 Uniform Data System, Bureau of Primary Health Care, HRSA.

© National Association of Community Health Centers, 2021. For more information, please contact federalaffairs@nachc.org.



33

NUMBER OF DELIVERY SITES IN CONGRESSIONAL DISTRICT

(main organization in bold)

● **COMMUNITY HEALTH ASSOCIATION OF SPOKANE**

CHAS Health at Rogers High School - 1622 E Wellesley Ave Spokane, WA 99207-4261
CHAS Health Family Dental - 203 E Dalke Ave Spokane, WA 99208-8112
Cheney Health Center - 1720 2nd St Cheney, WA 99004-1910
Denny Murphy Clinic - 1001 W 2nd Ave Spokane, WA 99201-4503
East Central Dental - 2211 E Hartson Ave Spokane, WA 99202-4152
Lewis and Clark Dental Clinic - 844 6th St Clarkston, WA 99403-2013
Maple Street Clinic - 3919 N Maple St Spokane, WA 99205-1349
Market Street Clinic - 5921 N Market St Spokane, WA 99208-2484
North Central Clinic - 914 W Carlisle Ave Spokane, WA 99205-3309
North County Clinic - 401 S Main St Deer Park, WA 99006-8238
Perry Street Clinic - 817 S Perry St Unit B Spokane, WA 99202-3443
Southgate Clinic - 5620 S Regal St Ste 11 Spokane, WA 99223-7957
Spokane Urgent Care-North - 5901 N Lidgerwood St Ste 126 Spokane, WA 99208-1122
Spokane Urgent Care-Valley - 1502 N Vercler Rd Spokane Valley, WA 99216-1078
Valley Clinic - 15812 E Indiana Ave Spokane Valley, WA 99216-1875

● **CONFEDERATED TRIBES OF THE COLVILLE RESERVATION, THE**

Inchelium Community Hlth Center - 39 Short Cut Rd Inchelium, WA 99138
San Poil Valley Community Health - 11665 S Highway 21 Keller, WA 99140-9537

● **N. A. T. I. V. E. PROJECT, THE**

NATIVE Project - 1803 W Maxwell Ave Spokane, WA 99201-2831

● **NEW HEALTH PROGRAMS ASSOCIATION**

Chewelah Community Health Center - 518 E Clay Ave Chewelah, WA 99109-8947
Colville Community Dental Clinic - 370 N Main St Colville, WA 99114-2310
Colville Community Health Center - 358 N Main St Colville, WA 99114-2310
Lake Spokane Community Dental Clinic - 5952 Blackstone Way Ste 100 Nine Mile Falls, WA 99026-4900
Lake Spokane Community Hlth Ctr. - 5962 Blackstone Way Nine Mile Falls, WA 99026-9584
Loon Lake Community Health Ctr - 3994 Colville Rd Loon Lake, WA 99148-9789
Northport Community Health Ctr - 411 Summit Ave Northport, WA 99157
Selkirk Community Health Center - 208 Cedar Creek Ter Ione, WA 99139-5011
Springdale Comm. Dental Clinic - 105 N 2nd St Springdale, WA 99173
Springdale Communty Health Ctr - 114 S Main St Springdale, WA 99173-9740

● **YAKIMA VALLEY FARM WORKERS CLINIC**

Family Medical Center - 1120 W Rose St Walla Walla, WA 99362-1662
Unify Community Health - 120 W Mission Ave Spokane, WA 99201-2358
Unify Community Health, Northeast - 4001 N Cook St Spokane, WA 99207-5879
Unify Community Health, West Central - 1603 N Belt St Spokane, WA 99205-4038
Unify Family Dental - 1095 SE Bishop Blvd Pullman, WA 99163-5452