



NATIONAL ASSOCIATION OF
Community Health Centers

Representative Derek Kilmer

116th United States Congress

Washington's **6TH** Congressional District

The 4 federally-funded health center organizations with a presence in Washington's 6th Congressional District leverage **\$23,423,632** in federal investments to serve **293,820** patients.

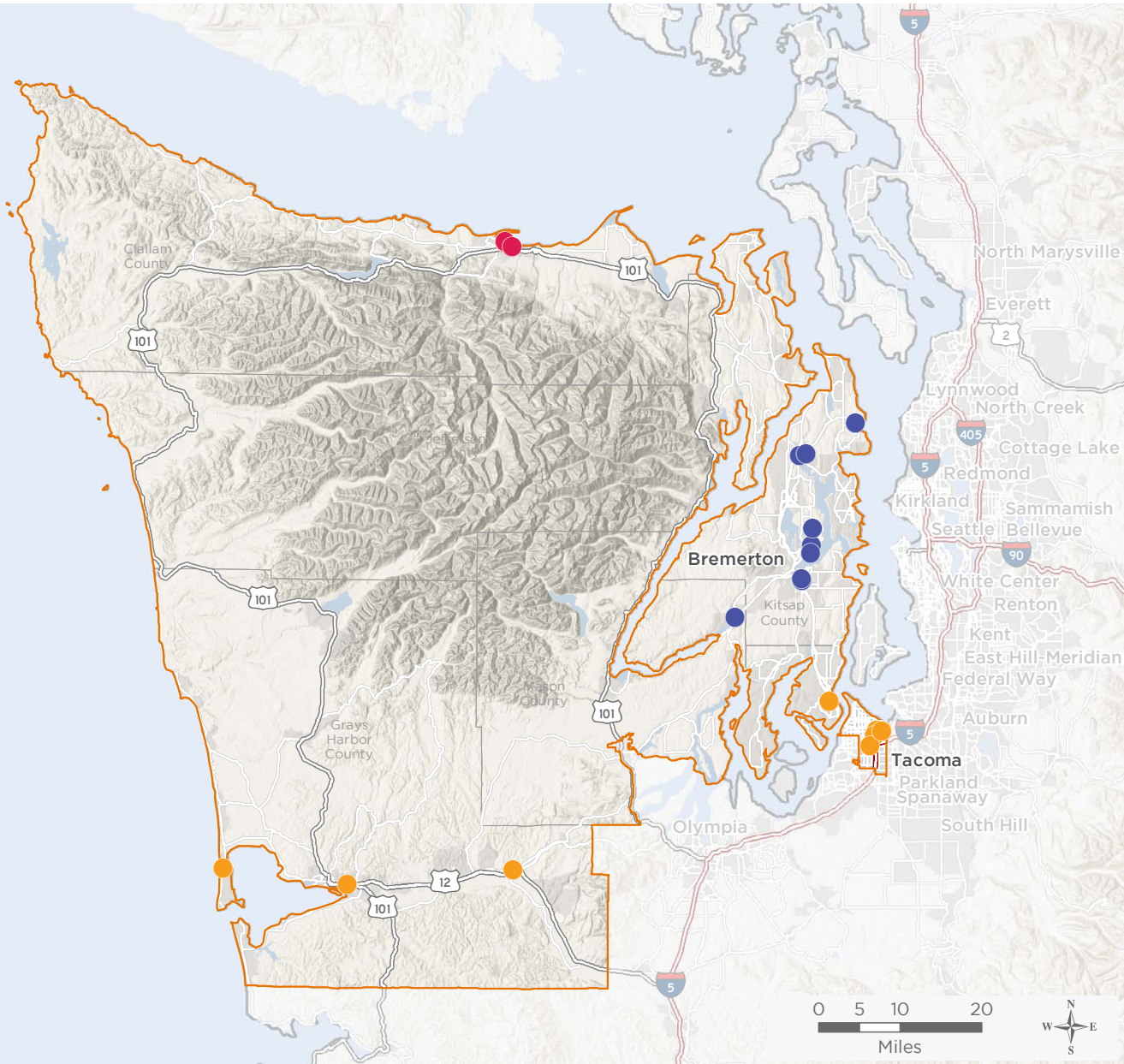

25

NUMBER OF DELIVERY SITES IN CONGRESSIONAL DISTRICT

- Federally-funded site (each color represents one organization)
- 116th Congressional District Boundaries
- Major Highways
- Highways
- Major Roads
- County Boundaries
- City or Town

Notes | Delivery sites represent locations of organizations funded by the federal Health Center Program. Some locations may overlap due to scale or may otherwise not be visible when mapped. Federal investments represent the total funding from the federal Health Center Program to grantees with a presence in the state in 2017.

Sources | Federally-Funded Delivery Site Locations: data.HRSA.gov, December 3, 2018.
Health Center Patients and Federal Funding | 2017 Uniform Data System, Bureau of Primary Health Care, HRSA.

© National Association of Community Health Centers, 2019. For more information, please contact federalaffairs@nachc.org.



25

NUMBER OF DELIVERY SITES IN CONGRESSIONAL DISTRICT

(main organization in bold)

● **COMMUNITY HEALTH CARE**

Hilltop Regional Health Center - 1202 Martin Luther King Jr Way Tacoma, WA 98405-3926

● **NORTH OLYMPIC HEALTHCARE NETWORK PC**

North Olympic Healthcare Network - 240 W Front St Port Angeles, WA 98362-2609

North Olympic Healthcare Network First Street - 933 E 1st St Port Angeles, WA 98362-4012

● **PENINSULA COMMUNITY HEALTH SERVICES**

PCHS - Belfair - 31 NE State Route 300 Ste 200 Belfair, WA 98528-8668

PCHS-Bremerton Clinic - 616 6th St Bremerton, WA 98337-1420

PCHS-Kingston Clinic - 25989 Barber Cut Off Rd NE Kingston, WA 98346-8455

PCHS-KMHS-Almira Dr - 5455 Almira Dr NE Bremerton, WA 98311-8330

PCHS-Port Orchard Clinic - 320 S Kitsap Blvd Port Orchard, WA 98366-3778

PCHS-Poulsbo Clinic - 19917 7th Ave NE Ste 205 Poulsbo, WA 98370-6555

Peninsula Community Health Services - Port Orchard Dental - 1950 Pottery Ave STE 170 STE 174 Port Orchard, WA 98366

Peninsula Community Health Services - Poulsbo Dental - 19705 Viking Ave NW Ste 201 Poulsbo, WA 98370-8351

Wheaton Way Clinic - 2508 Wheaton Way Bremerton, WA 98310-3303

● **SEA-MAR COMMUNITY HEALTH CENTER**

Sea Mar CHC - Aberdeen Sumner Ave. - 1813 Sumner Ave Aberdeen, WA 98520-4600

Sea Mar CHC - Elma W. Main St. - 515 W Main St Elma, WA 98541-9285

Sea Mar CHC - Gig Harbor 50th St Ct NW - 3208 50th Street Ct NW Ste 202-203 Gig Harbor, WA 98335-8590

Sea Mar CHC - Ocean Shores Point Brown Ave. - 597 Point Brown Ave NW Ocean Shores, WA 98569-9632

Sea Mar CHC - Port Angeles W. 1st St. - 228 W 1st St Port Angeles, WA 98362

Sea Mar CHC - Tacoma 1307 S. 11th St. - 1307 S 11th St Tacoma, WA 98405-3644

Sea Mar CHC - Tacoma BH PPW - 1119 Tacoma Ave S Tacoma, WA 98402-2005

Sea Mar CHC - Tacoma Dental - 1215 S 11th St Tacoma, WA 98405-4020

Sea Mar CHC - Tacoma S 14th St - 702 S 14th St Tacoma, WA 98405-4407

Sea Mar CHC - Tacoma S. 11th St. - 1516 S 11th St Tacoma, WA 98405-3332

Sea Mar CHC - Tacoma S. 19th St. - 2121 S 19th St Tacoma, WA 98405-2922

Sea Mar CHC - Tacoma S. Cedar St. - 3712 S Cedar St Tacoma, WA 98409-5715

Sea Mar CHC - Tacoma S. Cushman Ave. - 1112 S Cushman Ave Tacoma, WA 98405-3631