



NATIONAL ASSOCIATION OF
Community Health Centers®

Representative Doug LaMalfa

119th United States Congress

California's **1ST** Congressional District

The 11 federally-funded health center organizations with a presence in California's 1st Congressional District leverage **\$29,344,430** in federal investments to serve **202,574** patients.

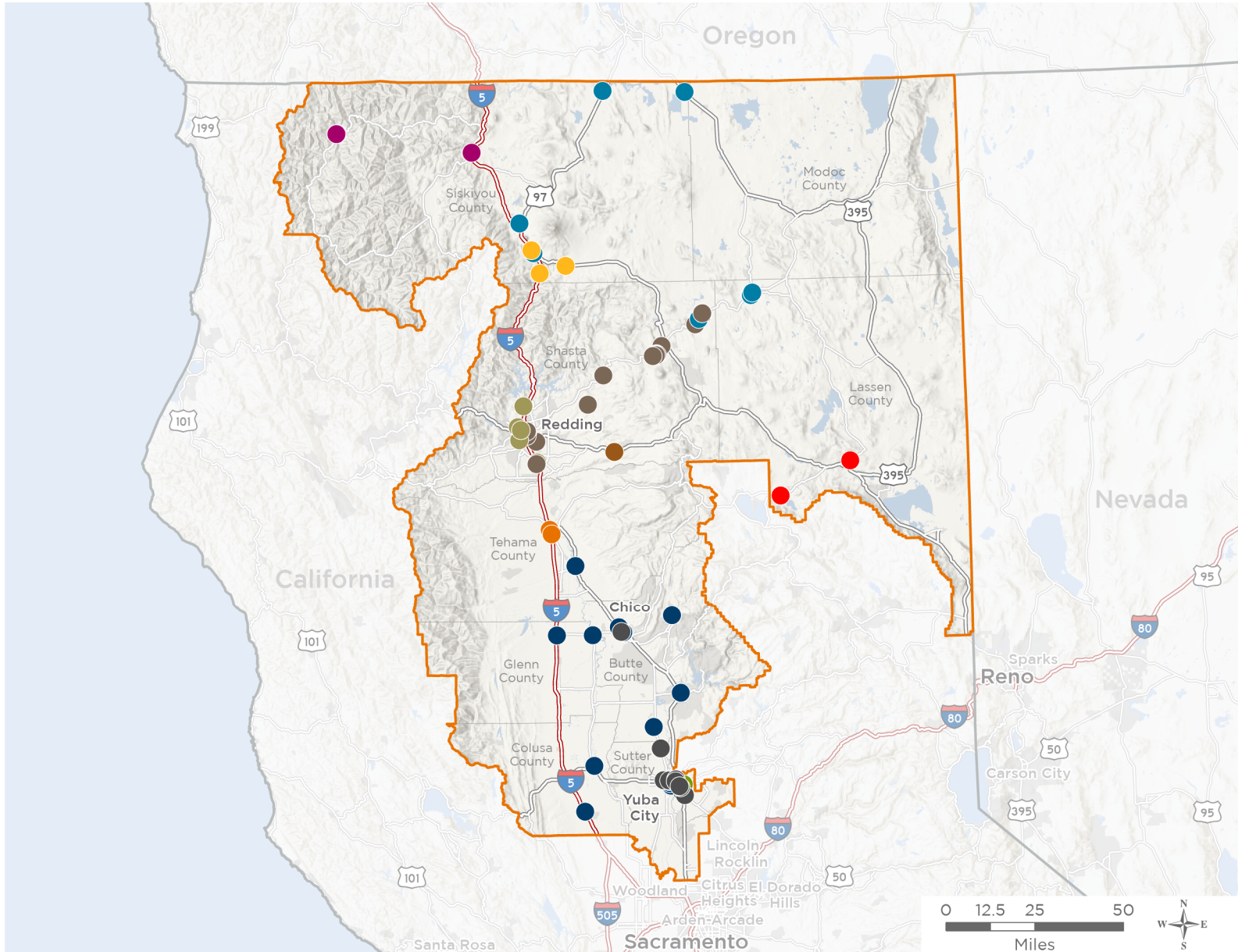

88

**NUMBER OF DELIVERY SITES
IN CONGRESSIONAL DISTRICT**

- Federally-funded Delivery Site (each color represents one organization)
- ▲ Health Center Program Look-Alikes
- 119th Congressional District Boundaries
- County Boundaries
- Interstates
- Highways
- Populated Places
- Major Roads

Notes | Delivery sites represent locations of organizations funded by the federal Health Center Program. Health Center Program Look-Alikes are community-based health care providers that meet the requirements of the HRSA Health Center Program, but do not receive Health Center Program funding. Some locations may overlap due to scale or may otherwise not be visible when mapped. Federal investments represent the total funding from the federal Health Center Program to grantees with a presence in the state in 2023.

Sources | Federally-Funded Delivery Site Locations and Health Center Program Look-Alikes: data.HRSA.gov, November 2024. Health Center Patients and Federal Funding | 2024 Uniform Data System, Bureau of Primary Health Care, HRSA.



88

NUMBER OF DELIVERY SITES IN CONGRESSIONAL DISTRICT

(main organization in bold)

● **AMPLA HEALTH**

- Ampla Health Arbuckle Medical & Dental | 89 Putnam Way Arbuckle, CA 95912-9814
- Ampla Health Chico Medical, Pediatrics and Xpress Care | 680 Cohasset Rd Chico, CA 95926-2213
- Ampla Health Colusa Medical & Dental | 555 Fremont St Colusa, CA 95932-2534
- Ampla Health Family Dental and Medical | 285 Cohasset Rd Chico, CA 95926-5513
- Ampla Health Gridley Medical | 520 Kentucky St Gridley, CA 95948-2116
- Ampla Health Hamilton City Medical | 278 Main St Hamilton City, CA 95951-9646
- Ampla Health Lindhurst Medical ,Dental and Xpress Care | 4941 Olivehurst Ave Olivehurst, CA 95961-4225
- Ampla Health Los Molinos Medical | 7981 State Highway 99e Los Molinos, CA 96055-9782
- Ampla Health Magalia Medical Clinic | 14137 Lakeridge Cir STE C Magalia, CA 95954-9470
- Ampla Health Marysville Medical at the Cannery | 608 J St Marysville, CA 95901-5413
- Ampla Health Mobile Unit | 2800 Lincoln St Oroville, CA 95966-5961
- Ampla Health North Chico Medical | 100 Independence Cir Chico, CA 95973-0258
- Ampla Health North Plumas Medical | 1231 Plumas St Yuba City, CA 95991-3410
- Ampla Health Orland Medical & Dental | 1211 Cortina Dr Orland, CA 95963-1699
- Ampla Health Oroville Medical & Dental | 2800 Lincoln St Oroville, CA 95966-5961
- Ampla Health Richland Medical and Xpress Care | 355 Samuel Dr Yuba City, CA 95991-6324
- Ampla Health Test to Treat Mobile Unit | 355 Samuel Dr Yuba City, CA 95991-6324
- Ampla Health Yuba City Medical and Xpress Care | 1000 Sutter St Yuba City, CA 95991-3459
- Ampla Health Yuba City Pediatrics | 931 Market St Yuba City, CA 95991-4210
- Ampla Health Yuba City Plumas Medical | 481 Plumas Blvd STE 101 Yuba City, CA 95991-5075

● **GREENVILLE RANCHERIA TRIBAL HEALTH PROGRAM**

- Greenville Rancheria Dental Clinic | 343 Oak St Red Bluff, CA 96080-3304
- Greenville Rancheria Tribal Health Program - Red Bluff | 1425 Montgomery Rd Red Bluff, CA 96080-4605

● **HARMONY HEALTH MEDICAL CLINIC AND FAMILY RESOURCE CENTER**

- Harmony Health Medical Clinic and Family Resource Center | 1908 N Beale Rd STE E Marysville, CA 95901-6937
- Harmony Health Medical Clinic and Family Resource Center | 1930 N Beale Rd Marysville, CA 95901-6915
- Harmony Health Medical Clinic and Family Resource Center | 920 Chestnut St Yuba City, CA 95991-4020
- Mobile Medical Unit | 1976 N Beale Rd Marysville, CA 95901-6921

● **HILL COUNTRY COMMUNITY CLINIC**

- Burney Head Start SBHC | 38234 State Highway 299 E Burney, CA 96013-9500
- Burney Junior/Senior SBHC | 37571 Mountain View Rd Burney, CA 96013-4350
- CARE Center | 1401 Gold St STE B Redding, CA 96001-1958
- Center of Hope | 1201 Industrial St Redding, CA 96002-0757



88

NUMBER OF DELIVERY SITES IN CONGRESSIONAL DISTRICT

(main organization in bold)

CHYBA School | 8544 Airport Rd Redding, CA 96002-9210

East Burney Elementary SBHC | 37403 Toronto Ave Burney, CA 96013-4381

Fall River Elementary SBHC | 24977 Curve St Fall River Mills, CA 96028-9798

Fall River High Junior-Senior High School SBHC | 44215 Walnut St McArthur, CA 96056

Gold Street Medical | 1401 Gold St STE A Redding, CA 96001-1958

Hill Country Community Clinic - Churn Creek | 3270 Churn Creek Rd Redding, CA 96002-2504

Hill Country Community Clinic - Mistletoe | 1024 Mistletoe Ln, Ste B Redding, CA 96002-0753

Hill Country Community Clinic | 29632 E Highway 299 Round Mountain, CA 96084-8000

Mobile Crisis Outreach Team | 1401 Gold St STE A Redding, CA 96001-1958

Mountain View SBHC | 20375 Tamarack Ave Burney, CA 96013-4054

Oak Run SBHC | 27635 Oak Run To Fern Rd Oak Run, CA 96069-9592

Shasta Head Start - Anderson Park Center | 1600 Veterans Ln Anderson, CA 96007-4252

Soldier Mountain High (Continuation) SBHC | 44144 A St Mcarthur, CA 96056-8556

KARUK TRIBE OF CALIFORNIA

Happy Camp Medical Clinic | 64109 Hillside Rd Happy Camp, CA 96039-8053

Human Services and Child Welfare | 64105 Hillside Rd Happy Camp, CA 96039

Karuk Tribal Health Yreka Clinic | 1519 S Oregon St Yreka, CA 96097-3425

Karuk Tribe | 64236 2nd Ave Happy Camp, CA 96039

MCCLOUD HEALTHCARE CLINIC, INC

Dunsmuir Dental Center | 4303 Stagecoach Rd Dunsmuir, CA 96025-1812

Shasta Cascade Health Centers - Dunsmuir | 4309 Stagecoach Rd Dunsmuir, CA 96025-1812

Shasta Cascade Health Centers - McCloud | 116 W Minnesota Ave Mccloud, CA 96057-8163

Shasta Cascade Health Centers - Mt. Shasta | 824 Pine St Mount Shasta, CA 96067-2137

MOUNTAIN VALLEYS HEALTH CENTERS

Big Valley Elementary School | 90 1st St Bieber, CA 96009

Big Valley High School | 400 Bridge St Mcarthur, CA 96056

Big Valley Medical Center | 554 Medical Center Dr Bieber, CA 96009-8000

Burney Dental Center | 20615 Commerce Way Burney, CA 96013-4380

Burney Health Center | 37491 Enterprise Dr Burney, CA 96013-4379

Butte Valley Health Center | 610 W 3rd St Dorris, CA 96023-9100

Fall River Valley Health Center | 43658 State Highway 299 E Fall River Mills, CA 96028-9819

Mt. Shasta Health Center | 101 Old McCloud Rd Mount Shasta, CA 96067-2796

MVHC HealthHub Express | 610 W 3rd St Dorris, CA 96023-9100

Tulelake Health Center | 498 Main St Tulelake, CA 96134-9411

Weed Health Center | 50 Alamo Ave Weed, CA 96094-2352



88

**NUMBER OF DELIVERY SITES IN
CONGRESSIONAL DISTRICT**

(main organization in bold)

NORTHEASTERN RURAL HEALTH CLINICS

Northeastern Health Center | 1850 Spring Ridge Dr Susanville, CA 96130-6100

Westwood Family Practice | 209 Birch St Westwood, CA 96137

PEACH TREE HEALTHCARE

Live Oak Clinic | 9980 Live Oak Blvd Live Oak, CA 95953-2334

Peach Tree-Yuba City/Colusa | 1275 Tharp Rd Yuba City, CA 95993-2645

Peach Tree - Chico Vision Center | 114 Mission Ranch Blvd STE 50 Chico, CA 95926-5137

Peach Tree Chiropractic | 477 Ainsley Ave Yuba City, CA 95991-4105

Peach Tree Clinic | 5730 Packard Ave, Ste 500 Marysville, CA 95901-7119

Peach Tree Health Pharmacy | 5730 Packard Ave STE 620 Marysville, CA 95901-7119

Peach Tree Healthcare Administration | 1114 Yuba St STE 220 Marysville, CA 95901-4838

Peach Tree Lindhurst High School | 4446 Olive Ave BLDG P-5 Olivehurst, CA 95961-4738

Peach Tree Mobile Unit | 5600 Lindhurst Ave Marysville, CA 95901-7109

Peach Tree Yuba County Probation | 120 5th St RM 1 Marysville, CA 95901-5734

Yuba County Mobile Dental Van | 5730 Packard Ave Marysville, CA 95901-7118

SHASTA COMMUNITY HEALTH CENTER

Anderson Family Health Center | 2965 East St Anderson, CA 96007-3481

Children's Legacy Center | 1110 Shasta St Redding, CA 96001-0808

Enterprise Family Health and Dental Center | 1201 Industrial St Redding, CA 96002-0757

Good News Rescue Mission - SCHC Clinic | 3100 S Market St Redding, CA 96001-3532

One Safe Place | 2250 Benton Dr Redding, CA 96003-5350

SCHC Proj Hope Med/Dent Mobile | 1035 Placer St Redding, CA 96001-1125

SCHC Project HOPE Med/dent mobile II | 1035 Placer St Redding, CA 96001-1125

Shasta Community Health Center | 1035 Placer St Redding, CA 96001-1125

Shasta Lake City Family Hlth Ctr | 4215 Front St Shasta Lake, CA 96019-9430

The Hartman House | 1871 Kenyon Dr Redding, CA 96001-4121

Urgent Care | 980 Placer St Redding, CA 96001-1126

Women's, Babies' & Children's Center | 1000 Placer St Redding, CA 96001-1124

SHINGLETOWN MEDICAL CENTER

Shingletown Medical Center | 31292 Alpine Meadows Rd Shingletown, CA 96088-9462