



NATIONAL ASSOCIATION OF
Community Health Centers®

Representative Josh Harder

119th United States Congress

California's **9TH** Congressional District

The 2 federally-funded health center organizations with a presence in California's 9th Congressional District leverage **\$22,883,877** in federal investments to serve **260,979** patients.

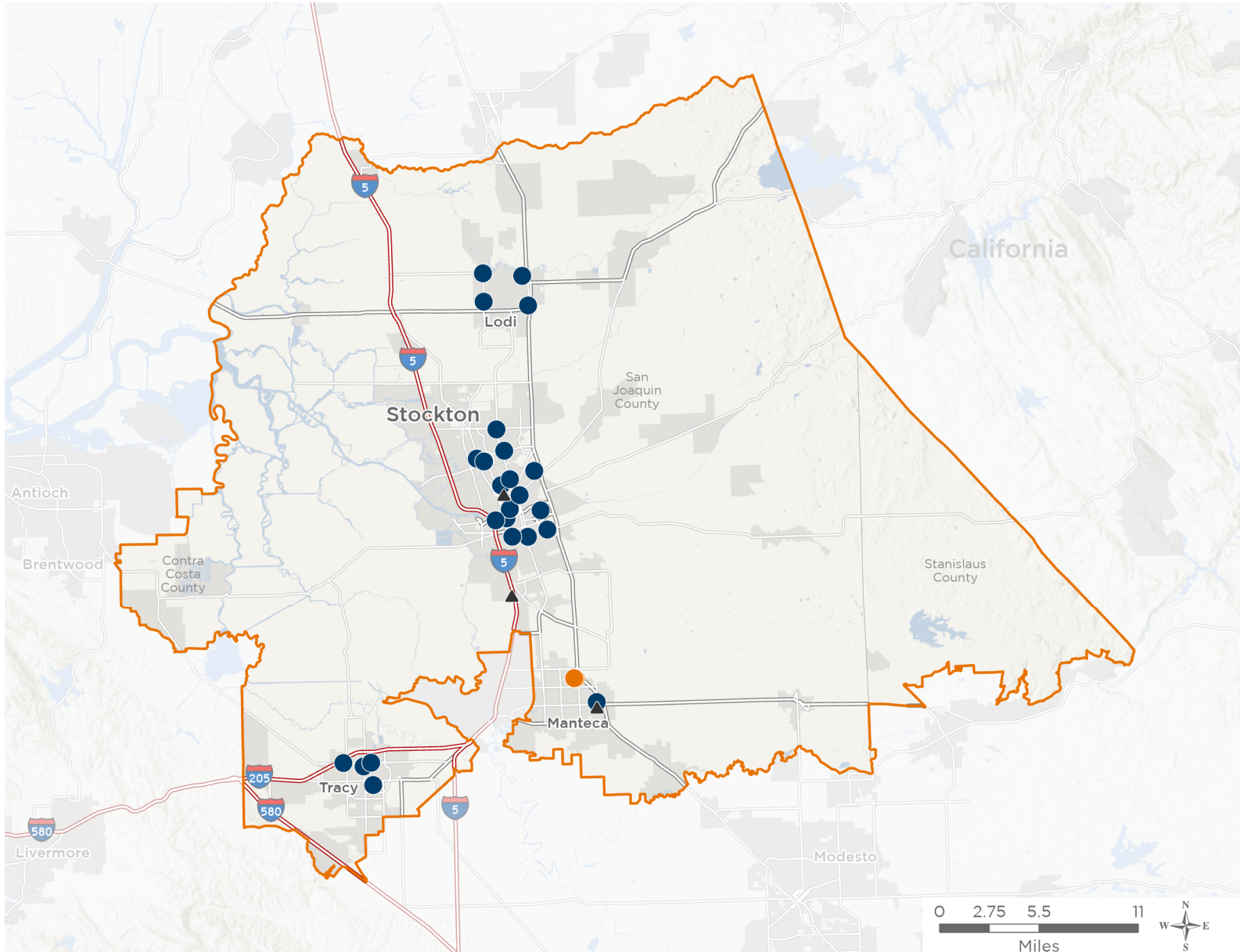

36

**NUMBER OF DELIVERY SITES
IN CONGRESSIONAL DISTRICT**

- Federally-funded Delivery Site (each color represents one organization)
- Health Center Program Look-Alikes
- 119th Congressional District Boundaries
- County Boundaries
- Interstates
- Highways
- Populated Places
- Major Roads

Notes | Delivery sites represent locations of organizations funded by the federal Health Center Program. Health Center Program Look-Alikes are community-based health care providers that meet the requirements of the HRSA Health Center Program, but do not receive Health Center Program funding. Some locations may overlap due to scale or may otherwise not be visible when mapped. Federal investments represent the total funding from the federal Health Center Program to grantees with a presence in the state in 2023.

Sources | Federally-Funded Delivery Site Locations and Health Center Program Look-Alikes: data.HRSA.gov, November 2024. Health Center Patients and Federal Funding | 2024 Uniform Data System, Bureau of Primary Health Care, HRSA.



36

**NUMBER OF DELIVERY SITES IN
CONGRESSIONAL DISTRICT**

(main organization in bold)

● **COMMUNITY MEDICAL CENTERS, INC.**

- Community Medical Centers Mobile Unit 101 | 2650 Wigwam Dr Stockton, CA 95205-2872
- Community Medical Centers, 747 Channel | 747 E Channel St Stockton, CA 95202-2628
- Community Medical Centers, California Street | 2349 N California St Stockton, CA 95204-5505
- Community Medical Centers, CareLink Community Response Mobile Unit | 2666 West Ln STE 700 Stockton, CA 95205-2886
- Community Medical Centers, CareLink Community Response Mobile Unit II | 2666 West Ln STE 700 Stockton, CA 95205-2886
- Community Medical Centers, CareLink Dental Van | 2650 Wigwam Dr Stockton, CA 95205-2872
- Community Medical Centers, Channel | 701 E Channel St Stockton, CA 95202-2628
- Community Medical Centers, Delta College Health Center | 5151 Pacific Ave Stockton, CA 95207-6304
- Community Medical Centers, Dorothy L. Jones | 2044 Fair St Stockton, CA 95206-2313
- Community Medical Centers, E March Lane | 1801 E March Ln STE D470 Stockton, CA 95210-6677
- Community Medical Centers, East Main | 2524 E Main St Stockton, CA 95205-6523
- Community Medical Centers, Gleason House | 423 S San Joaquin St Stockton, CA 95203-3537
- Community Medical Centers, Lawrence | 721 Calaveras St Lodi, CA 95240-0628
- Community Medical Centers, Lodi | 2401 W Turner Rd STE 450 Lodi, CA 95242-2191
- Community Medical Centers, Lodi East | 1150 S Cherokee Ln Lodi, CA 95240-5918
- Community Medical Centers, Lodi Vine Family Care | 2415 W Vine St STE 105 Lodi, CA 95242-3731
- Community Medical Centers, Lodi Vine Pediatrics | 2415 W Vine St STE 100 Lodi, CA 95242-3731
- Community Medical Centers, Manteca | 200 Cottage Ave Manteca, CA 95336-4935
- Community Medical Centers, Mariposa Road | 2015 S Mariposa Rd Stockton, CA 95205-7735
- Community Medical Centers, Mobile Unit 102. | 2650 Wigwam Dr Stockton, CA 95205-2872
- Community Medical Centers, Mobile Unit 103 | 7912 West Ln STE 221 Stockton, CA 95210-3159
- Community Medical Centers, Mobile Unit 104 | 2650 Wigwam Dr Stockton, CA 95205-2872
- Community Medical Centers, Mobile Unit 105 | 2650 Wigwam Dr Stockton, CA 95205-2872
- Community Medical Centers, Respite Center | 201 N Stanislaus St Stockton, CA 95202-2949
- Community Medical Centers, St. Mary's Community Services | 545 W Sonora St Stockton, CA 95203-3329
- Community Medical Centers, Sutter Street | 1800 S Sutter St Stockton, CA 95206-2004
- Community Medical Centers, Tracy | 730 N Central Ave Tracy, CA 95376-4104
- Community Medical Centers, Tracy Dental | 2135 N Tracy Blvd Tracy, CA 95376-2424
- Community Medical Centers, Tracy Grant Line Road | 2151 W Grant Line Rd Tracy, CA 95377-7309
- Community Medical Centers, TUSD Student Wellness Center | 164 W Grant Line Rd Tracy, CA 95376-2614
- Community Medical Centers, Waterloo | 1031 Waterloo Rd Stockton, CA 95205-4256
- Community Medical Centers, Weberstown Dental | 83 W March Ln Stockton, CA 95207-5730
- Community Medical Centers, Weberstown Medical | 87 W March Ln, Ste 3 Stockton, CA 95207-5731
- Community Medical Centers, West Lane | 7912 West Ln STE 221 Stockton, CA 95210-3159



NATIONAL ASSOCIATION OF
Community Health Centers®

Representative Josh Harder
119th United States Congress

California's **9TH** Congressional District

36

NUMBER OF DELIVERY SITES IN CONGRESSIONAL DISTRICT

(main organization in bold)

● **GOLDEN VALLEY HEALTH CENTERS**

GVHC - Manteca | 250 Northgate Dr Manteca, CA 95336-3161

GVHC - Manteca Northgate West | 302 Northgate Dr Manteca, CA 95336-3139

▲ **HEALTH CENTER PROGRAM LOOK-ALIKES**

Health Center Program Look-Alikes are community-based health care providers that meet the requirements of the HRSA Health Center Program, but do not receive Health Center Program funding.

SAN JOAQUIN COUNTY HEALTH SERVICES EMPLOYEES GUILD

Children's Health Services | 1414 N California St STE A Stockton, CA 95202-1515

Family Medicine Clinic | 500 W Hospital Rd STE B French Camp, CA 95231-9693

Family Practice Clinic California | 1414 N California St STE C Stockton, CA 95202-1515

Healthy Beginnings California | 1414 N California St STE B Stockton, CA 95202-1515

Healthy Beginnings French Camp | 500 W Hospital Rd STE A French Camp, CA 95231-9693

Manteca Clinic | 283 Spreckels Ave Manteca, CA 95336-6005

Mobile Clinic #1 | 500 W Hospital Rd French Camp, CA 95231-9693

Primary Medicine Clinic | 500 W Hospital Rd STE C French Camp, CA 95231-9693