



NATIONAL ASSOCIATION OF
Community Health Centers®

Representative Luz Rivas

119th United States Congress

California's **29TH** Congressional District

The 16 federally-funded health center organizations with a presence in California's 29th Congressional District leverage **\$53,554,880** in federal investments to serve **402,576** patients.

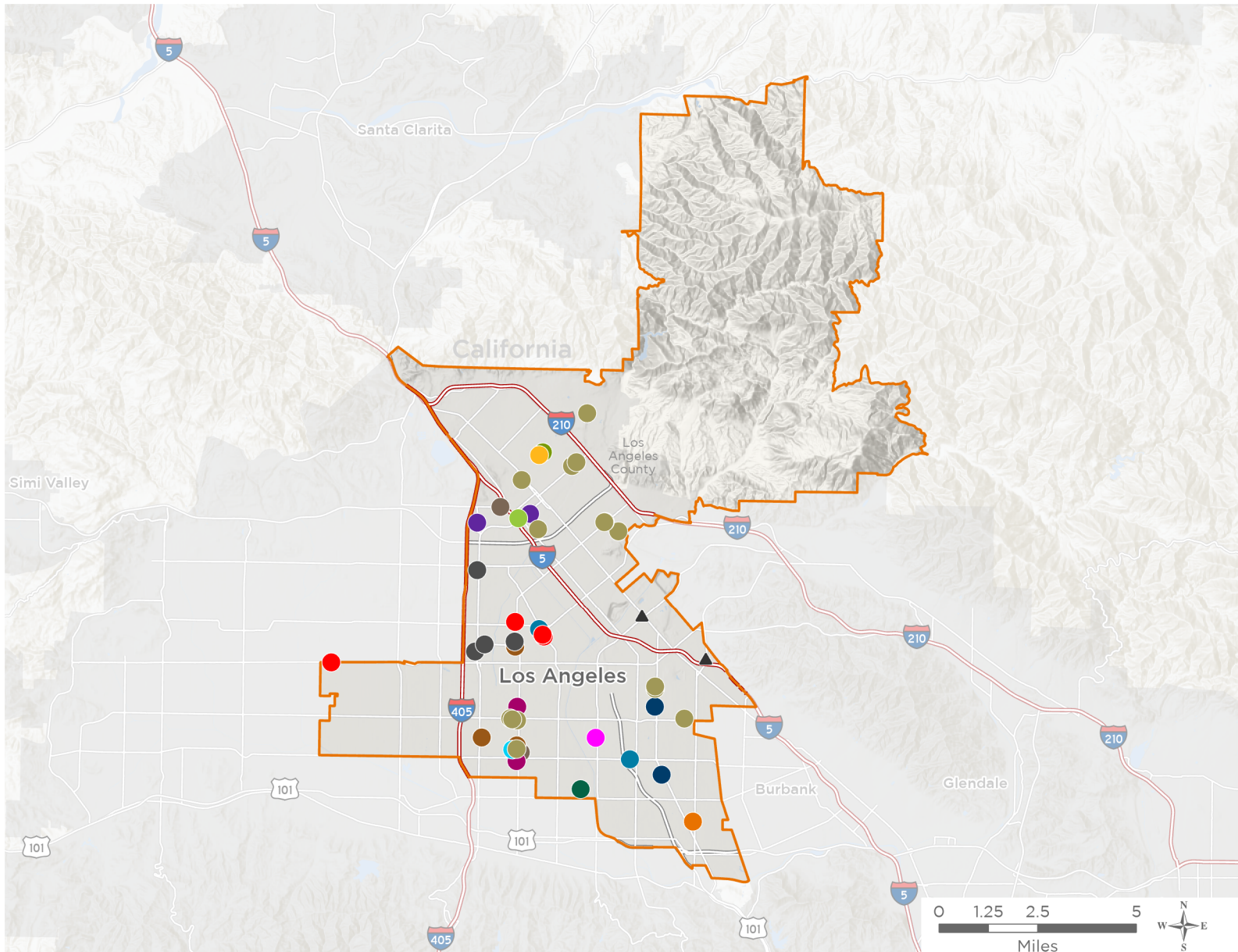

54

**NUMBER OF DELIVERY SITES
IN CONGRESSIONAL DISTRICT**

- Federally-funded Delivery Site (each color represents one organization)
- Health Center Program Look-Alikes
- 119th Congressional District Boundaries
- County Boundaries
- Interstates
- Highways
- Populated Places
- Major Roads

Notes | Delivery sites represent locations of organizations funded by the federal Health Center Program. Health Center Program Look-Alikes are community-based health care providers that meet the requirements of the HRSA Health Center Program, but do not receive Health Center Program funding. Some locations may overlap due to scale or may otherwise not be visible when mapped. Federal investments represent the total funding from the federal Health Center Program to grantees with a presence in the state in 2023.

Sources | Federally-Funded Delivery Site Locations and Health Center Program Look-Alikes: data.HRSA.gov, November 2024. Health Center Patients and Federal Funding | 2024 Uniform Data System, Bureau of Primary Health Care, HRSA.



54

NUMBER OF DELIVERY SITES IN CONGRESSIONAL DISTRICT

(main organization in bold)

● **AAA COMPREHENSIVE HEALTHCARE INC.**

AAA Comprehensive Healthcare | 7451 Lankershim Blvd North Hollywood, CA 91605-2803

AAA Dental | 6058 Lankershim Blvd North Hollywood, CA 91606-4806

AAA Mobile Unit | 7451 Lankershim Blvd North Hollywood, CA 91605-2803

● **ALL FOR HEALTH, HEALTH FOR ALL, INC.**

All For Health - North Hollywood | 5160 Vineland Ave, Ste 109 North Hollywood, CA 91601-3888

● **BENEVOLENCE INDUSTRIES INC**

Benevolence Health Center - Sylmar | 12610 Glenoaks Blvd, Floor 1 Sylmar, CA 91342-4784

● **CENTER FOR FAMILY HEALTH & EDUCATION INC.**

Center for Family Health & Education, Inc | 8727 Van Nuys Blvd STE 101 Panorama City, CA 91402-2463

Center for Family Health & Education, Inc. | 8727 Van Nuys Blvd STE 203 Panorama City, CA 91402-2462

Center for Family Health & Education, Inc. | 8727 Van Nuys Blvd, Ste 102 Panorama City, CA 91402-2400

Center for Family Health & Education, Inc. dba Priority Care Medical Group - Mission Hills | 14901 Rinaldi St STE 202 Mission Hills, CA 91345-1254

Center for Family Health & Education, Inc. dba Priority Care Medical Group - Mobile Unit 1 | 8727 Van Nuys Blvd Panorama City, CA 91402-2451

Center for Family Health & Education, Inc. dba Priority Care Medical Group - Panorama City | 8727 Van Nuys Blvd STE 105 Panorama City, CA 91402-2467

Center for Family Health & Education, Inc. dba Priority Care Medical Group - Van Nuys | 14407 Hamlin St, Ste B Van Nuys, CA 91401-6200

● **CLINICA MSR. OSCAR A ROMERO**

Clinica Romero - San Fernando Valley | 6330 Van Nuys Blvd UNIT A Van Nuys, CA 91401-2610

Clinica Romero - Van Nuys | 7400 Van Nuys Blvd STE 120 Van Nuys, CA 91405-1972

● **COMMUNITY MEDICAL WELLNESS CENTERS, USA**

CMWC Sylmar Mobile Clinic | 14117 Hubbard St UNIT M Sylmar, CA 91342-4765

Community Medical Wellness Centers USA-Sylmar | 14117 Hubbard St UNIT M Sylmar, CA 91342-4765

● **COMPREHENSIVE COMMUNITY HEALTH CENTERS INC**

Comprehensive Community Health Center - Arleta | 9043 Woodman Ave STE C Arleta, CA 91331-6493

Comprehensive Community Health Centers, Inc-North Hollywood | 12157 Victory Blvd North Hollywood, CA 91606-3204

● **EL PROYECTO DEL BARRIO, INC.**

Arleta Health Center | 8902 Woodman Ave Arleta, CA 91331-6401

El Proyecto Del Barrio--Northridge Community Clinic | 18250 Roscoe Blvd STE 200 Northridge, CA 91325-4226

El Proyecto del Barrio, Inc., Esperanza Clinic | 9140 Van Nuys Blvd STE 207 Panorama City, CA 91402-6763

El Proyecto Dental Center | 8932 Woodman Ave Arleta, CA 91331-8021

El Proyecto Dental Center | 8932 Woodman Ave Arleta, CA 91331-8021



54

**NUMBER OF DELIVERY SITES IN
CONGRESSIONAL DISTRICT**

(main organization in bold)

MISSION CITY COMMUNITY NETWORK, INC

- Mission City Community Network- Panorama City | 8771 Van Nuys Blvd Panorama City, CA 91402-2401
- Mission City Community Network- Sepulveda | 8527 Sepulveda Blvd North Hills, CA 91343-5824
- Mission City Community Network - Parthenia | 15210 Parthenia St North Hills, CA 91343-5305
- Mission City Community Network - Mission Hills | 10200 Sepulveda Blvd STE 300 Mission Hills, CA 91345-3321
- Mission City Community Network - SFV- Mobile | 8527 Sepulveda Blvd North Hills, CA 91343-5824
- Mission City Community Network, Inc. | 15206 Parthenia St North Hills, CA 91343-5305

NORTHEAST VALLEY HEALTH CORPORATION

- Children's Hospital La Family Housing | 7817 Lankershim Blvd North Hollywood, CA 91605-2523
- Los Angeles Mission College | 13356 Eldridge Ave Sylmar, CA 91342-3200
- Maclay Wellness Center | 12451 Gain St Pacoima, CA 91331-1642
- NEVHC DUI Program | 1036 N Maclay Ave San Fernando, CA 91340-1326
- Northeast Valley Health Corporation Mobile | 1172 N Maclay Ave San Fernando, CA 91340-1328
- Pacoima Health Center | 12756 Van Nuys Blvd Pacoima, CA 91331-1626
- Pacoima Women's Health Center | 12759 Van Nuys Blvd Pacoima, CA 91331-1627
- Pediatric Health & Wic Center | 7138 Van Nuys Blvd Van Nuys, CA 91405-3005
- San Fernando Health Center | 1600 San Fernando Rd San Fernando, CA 91340-3115
- San Fernando High School - Teen Health Center | 11051 Omelveny Ave San Fernando, CA 91340-4424
- Sun Valley Health Center | 7223 Fair Ave Sun Valley, CA 91352-4964
- Transitions to Wellness | 6551 Van Nuys Blvd STE 201 Van Nuys, CA 91401-1490
- Transitions to Wellness | 7843 Lankershim Blvd North Hollywood, CA 91605-2523
- Van Nuys Adult Health Center | 14624 Sherman Way FL 6 Van Nuys, CA 91405-2241
- Van Nuys Women's & Reproductive Health Center Suite 306 | 14624 Sherman Way STE 306 Van Nuys, CA 91405-2288
- Van Nuys Women's & Reproductive Health Center Suite 307 | 14624 Sherman Way STE 307 Van Nuys, CA 91405-2288

PEDIATRIC AND FAMILY MEDICAL FOUNDATION

- Eisner Health at Van Nuys | 6618 Van Nuys Blvd Van Nuys, CA 91405-4617
- Eisner Health Intergenerational Health Center - Panorama City | 8700 Van Nuys Blvd Panorama City, CA 91402-2402
- Eisner Health Mid-Valley | 15211 Vanowen St STE 315 Van Nuys, CA 91405-3616

SAN FERNANDO COMMUNITY HOSPITAL

- San Fernando Community Health Center - Mission Hills | 11134 Sepulveda Blvd STE 110 Mission Hills, CA 91345-1114
- San Fernando Community Health Center | 732 Mott St San Fernando, CA 91340-4237

SOUTHERN CALIFORNIA MEDICAL CENTER, INC.

- SCMC Van Nuys | 14550 Haynes St Van Nuys, CA 91411-1613
- Southern California Medical Center Mobile Clinic 2 | 14550 Haynes St Van Nuys, CA 91411-1613



NATIONAL ASSOCIATION OF
Community Health Centers®

Representative Luz Rivas
119th United States Congress

California's **29TH** Congressional District

54

NUMBER OF DELIVERY SITES IN CONGRESSIONAL DISTRICT

(main organization in bold)

● **TRI-STATE COMMUNITY HEALTHCARE CENTER**

Tri-State Community Healthcare Center - San Fernando | 11273 Laurel Canyon Blvd STE 2 San Fernando, CA 91340-4357

● **VALLEY COMMUNITY HEALTHCARE**

Valley Community Healthcare | 6801 Coldwater Canyon Ave North Hollywood, CA 91605-5162

● **VIA CARE COMMUNITY HEALTH CENTER**

Via Care Valley Community College | 5800 Fulton Ave Valley Glen, CA 91401-4062

▲ **HEALTH CENTER PROGRAM LOOK-ALIKES**

Health Center Program Look-Alikes are community-based health care providers that meet the requirements of the HRSA Health Center Program, but do not receive Health Center Program funding.

SFV HEALTH CENTER, INC

SFV Health Center, Inc. dba Elevate Health Center | 8426 Sunland Blvd Sun Valley, CA 91352-3436

SFV Health Center, Inc. dba Elevate Health Center | 9375 San Fernando Rd Sun Valley, CA 91352-1428