



NATIONAL ASSOCIATION OF
Community Health Centers®

Representative Mark Takano

119th United States Congress

California's **39TH** Congressional District

The 7 federally-funded health center organizations with a presence in California's 39th Congressional District leverage **\$34,282,996** in federal investments to serve **415,058** patients.

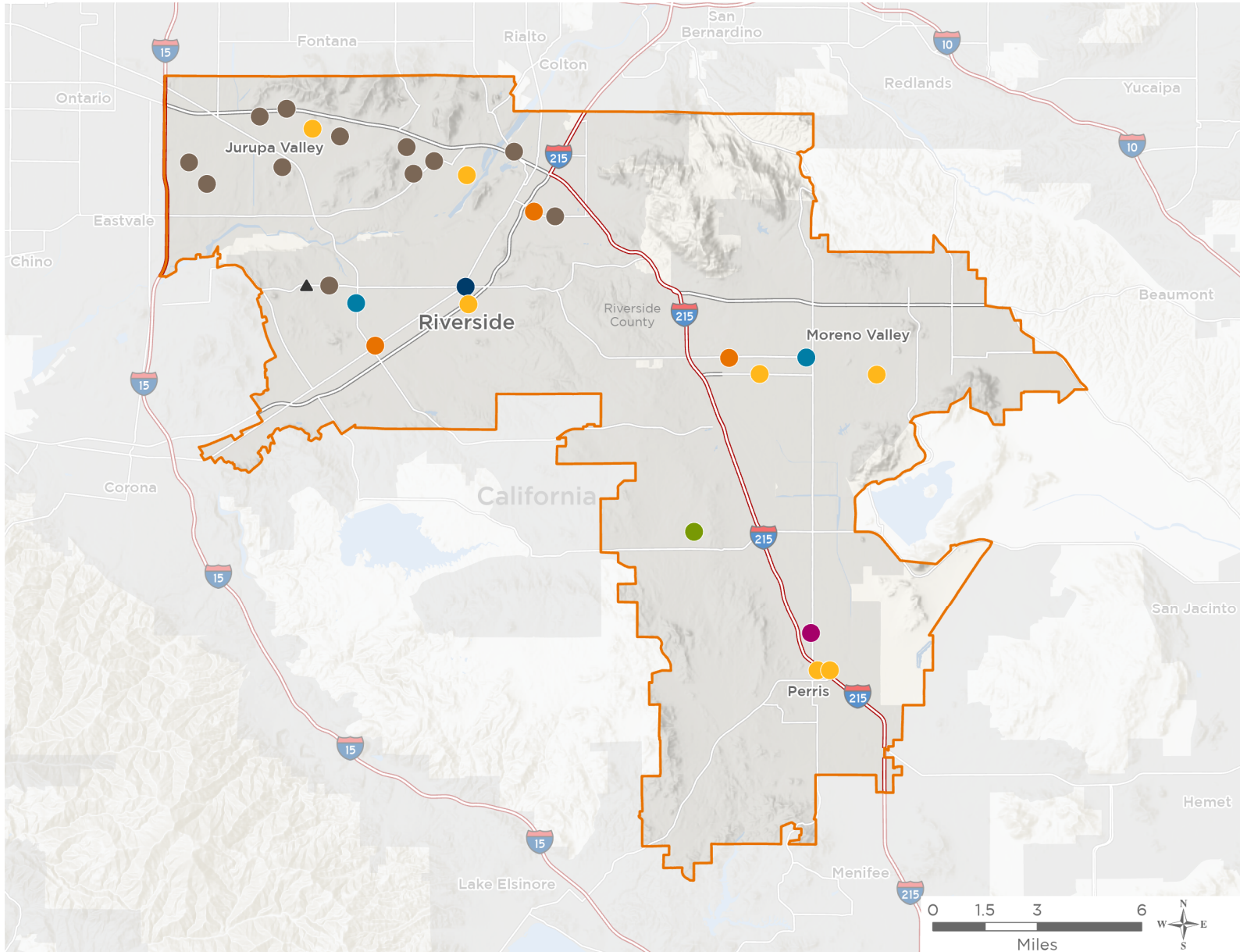

35

**NUMBER OF DELIVERY SITES
IN CONGRESSIONAL DISTRICT**

- Federally-funded Delivery Site (each color represents one organization)
- Health Center Program Look-Alikes
- 119th Congressional District Boundaries
- County Boundaries
- Interstates
- Highways
- Populated Places
- Major Roads

Notes | Delivery sites represent locations of organizations funded by the federal Health Center Program. Health Center Program Look-Alikes are community-based health care providers that meet the requirements of the HRSA Health Center Program, but do not receive Health Center Program funding. Some locations may overlap due to scale or may otherwise not be visible when mapped. Federal investments represent the total funding from the federal Health Center Program to grantees with a presence in the state in 2023.

Sources | Federally-Funded Delivery Site Locations and Health Center Program Look-Alikes: data.HRSA.gov, November 2024. Health Center Patients and Federal Funding | 2024 Uniform Data System, Bureau of Primary Health Care, HRSA.



35

**NUMBER OF DELIVERY SITES IN
CONGRESSIONAL DISTRICT**

(main organization in bold)

CENTRAL NEIGHBORHOOD HEALTH FOUNDATION

CNHF - Riverside Clinic | 3750 Arlington Ave Riverside, CA 92506-2607

COMMUNITY HEALTH SYSTEMS, INC.

CHSI Mobile Wellness Clinic 1 | 9380 Magnolia Ave Riverside, CA 92503-3749

CHSI Mobile Wellness Clinic 2 | 9380 Magnolia Ave Riverside, CA 92503-3749

Magnolia Community Health Center | 9380 Magnolia Ave Riverside, CA 92503-3749

Moreno Valley Family Health Center | 22675 Alessandro Blvd Moreno Valley, CA 92553-8551

University Community Health Center | 2933 University Ave Riverside, CA 92507-4243

DAP HEALTH INC

Mobile Unit #4 | 1970 University Ave Riverside, CA 92507-5202

Val Verde Community Health Center | 21705 Martin St Perris, CA 92570-7316

NEIGHBORHOOD HEALTHCARE

Del Sol Academy | 11626 Forsythia St Mira Loma, CA 91752-5003

Glen Avon Elementary School | 4352 Pyrite St Jurupa Valley, CA 92509-3338

Granite Hill Elementary School | 9371 Granite Hill Dr Jurupa Valley, CA 92509-1024

Mission Bell Elementary School | 4020 Conning St Jurupa Valley, CA 92509-2597

Neighborhood Healthcare - Mobile Dental Health Services | 8856 Arlington Ave Rear Riverside, CA 92503-1365

Neighborhood Healthcare - Arlanza Family Health Center | 8856 Arlington Ave Riverside, CA 92503-1365

Neighborhood Healthcare - Eastside Health Center | 1970 University Ave Riverside, CA 92507-5202

Neighborhood Healthcare - Eastside Health Center Building B | 1971 University Ave Riverside, CA 92507-5263

Neighborhood Healthcare - Mead Valley | 21705 Martin St Perris, CA 92570-7316

Neighborhood Healthcare - Riverside | 4371 Latham St Riverside, CA 92501-1706

Pacific Avenue Academy of Music | 6110 45th St Jurupa Valley, CA 92509-7201

Rustic Lane Elementary School | 6420 Rustic Ln Jurupa Valley, CA 92509-5780

Sky Country Elementary School | 5520 Lucretia Ave Mira Loma, CA 91752-2060

Van Buren Elementary School | 9501 Jurupa Rd Jurupa Valley, CA 92509-3513

West Riverside Elementary School | 3972 Riverview Dr Jurupa Valley, CA 92509-6611

NORTH COUNTY HEALTH PROJECT INCORPORATED

TrueCare | 1675 N Perris Blvd STE G1 Perris, CA 92571-4748

RIVERSIDE, COUNTY OF

Jurupa Valley Community Health Center | 8876 Mission Blvd Jurupa Valley, CA 92509-2811

Main Campus Community Health Center | 26600 Cactus Ave STE 300 Moreno Valley, CA 92555-3901

Main Campus First Floor Community Health Center | 26600 Cactus Ave STE 100 Moreno Valley, CA 92555-3901

Moreno Valley Community Health Center | 23520 Cactus Ave Moreno Valley, CA 92553-8906

Perris Community Health Center | 308 E San Jacinto Ave Perris, CA 92570-2878



NATIONAL ASSOCIATION OF
Community Health Centers®

Representative Mark Takano
119th United States Congress

California's **39TH** Congressional District

35

NUMBER OF DELIVERY SITES IN CONGRESSIONAL DISTRICT

(main organization in bold)

Perris Valley Community Health Center | 450 E San Jacinto Ave Perris, CA 92571-2833

Riverside Neighborhood Community Health Center | 7140 Indiana Ave Riverside, CA 92504-4544

Rubidoux Community Health Center | 5256 Mission Blvd Jurupa Valley, CA 92509-4624

● UNICARE COMMUNITY HEALTH CENTER, INC

Unicare Community Health Center - Mobile Unit 1 | 5549 Van Buren Blvd Riverside, CA 92503-2068

Unicare Community Health Center - Moreno Valley | 24853 Alessandro Blvd STE 4 Moreno Valley, CA 92553-6102

Unicare Community Health Center, Inc. - Riverside | 5549 Van Buren Blvd Riverside, CA 92503-2068

▲ HEALTH CENTER PROGRAM LOOK-ALIKES

Health Center Program Look-Alikes are community-based health care providers that meet the requirements of the HRSA Health Center Program, but do not receive Health Center Program funding.

CENTRO MEDICO COMMUNITY CLINIC, INC.

Centro Medico Community Clinic, Riverside | 10368 Arlington Ave Riverside, CA 92505-1102