



NATIONAL ASSOCIATION OF
Community Health Centers®

Representative Andy Barr

119th United States Congress

Kentucky's **6TH** Congressional District

The 9 federally-funded health center organizations with a presence in Kentucky's 6th Congressional District leverage **\$32,688,341** in federal investments to serve **373,489** patients.

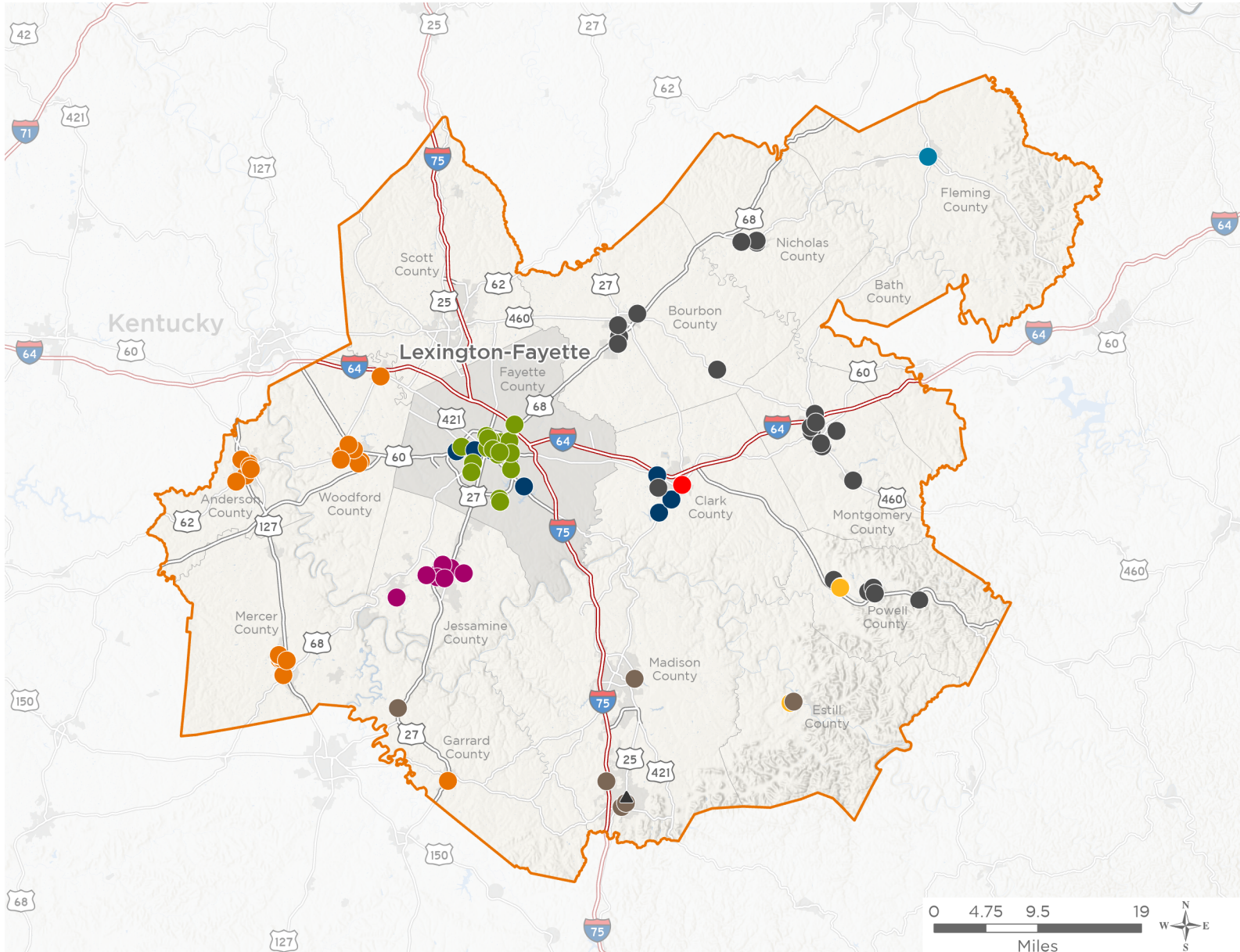

102

**NUMBER OF DELIVERY SITES
IN CONGRESSIONAL DISTRICT**

- Federally-funded Delivery Site (each color represents one organization)
- Health Center Program Look-Alikes
- 119th Congressional District Boundaries
- County Boundaries
- Interstates
- Highways
- Populated Places
- Major Roads

Notes | Delivery sites represent locations of organizations funded by the federal Health Center Program. Health Center Program Look-Alikes are community-based health care providers that meet the requirements of the HRSA Health Center Program, but do not receive Health Center Program funding. Some locations may overlap due to scale or may otherwise not be visible when mapped. Federal investments represent the total funding from the federal Health Center Program to grantees with a presence in the state in 2023.

Sources | Federally-Funded Delivery Site Locations and Health Center Program Look-Alikes: data.HRSA.gov, November 2024. Health Center Patients and Federal Funding | 2024 Uniform Data System, Bureau of Primary Health Care, HRSA.



102

NUMBER OF DELIVERY SITES IN CONGRESSIONAL DISTRICT

(main organization in bold)

● **BLUEGRASS PRIMARY HEALTH CARE CENTER, INC.**

- Bluegrass Community Health Center- Clark County School Clinic | 100 Vaught Rd Winchester, KY 40391-2479
- Bluegrass Community Health Center-Centro de San Juan Diego Clinica | 1389 Alexandria Dr, Ste 1 Lexington, KY 40504-1701
- Bluegrass Community Health Center-George Rogers Clark High School Clinic | 2745 Boonesboro Rd Winchester, KY 40391-9291
- Bluegrass Community Health Center-Mobile Van | 100 Vaught Rd Winchester, KY 40391-2479
- Bluegrass Community Health Center - Eagle Creek | 131 N Eagle Creek Dr Lexington, KY 40509-1806
- Bluegrass Community Health Center - Mobile Unit 1 | 131 N Eagle Creek Dr Lexington, KY 40509-1806
- Bluegrass Community Health Center - Mobile Van | 1600 W Lexington Ave Winchester, KY 40391-1145
- DBA Bluegrass Community Health Center | 1306 Versailles Rd STE 120 Lexington, KY 40504-1795
- DBA Bluegrass Community Health Center | 224 N Martin Luther King Blvd STE 200 Lexington, KY 40507-2133

● **CUMBERLAND FAMILY MEDICAL CENTER, INC.**

- Anderson Co. Middle Healthy Kids Clinic | 1 Mustang Trl Lawrenceburg, KY 40342-1576
- Anderson County High Healthy Kids Clinic | 1 Bearcat Dr Lawrenceburg, KY 40342-1290
- Emma B. Ward Healthy Kids Clinic | 1150 Bypass N Lawrenceburg, KY 40342-9453
- Ezra Sparrow Healthy Kids Clinic | 1154 Bypass N Lawrenceburg, KY 40342-9453
- Family Care of the Bluegrass-Lawrenceburg | 512 Saffell St Lawrenceburg, KY 40342-1253
- Huntertown Elementary Healthy Kids Clinic | 120 Woodburn Hall Dr Versailles, KY 40383-9265
- Kenneth D. King Middle Healthy Kids Clinic | 937 Moberly Rd Harrodsburg, KY 40330-9104
- Mercer Central/Day Treatment Healthy Kids Clinic | 530 Perryville St Harrodsburg, KY 40330-2012
- Mercer County Elementary Healthy Kids Clinic | 741 Tapp Rd Harrodsburg, KY 40330
- Mercer County Intermediate Healthy Kids Clinic | 1101 Moberly Rd Harrodsburg, KY 40330-9177
- Mercer County Senior High Healthy Kids Clinic | 1124 Moberly Rd Harrodsburg, KY 40330-9177
- Northside Elementary Healthy Kids Clinic | 500 Northside Dr Midway, KY 40347-1106
- Robert B. Turner Healthy Kids Clinic | 1411 Fox Creek Rd Lawrenceburg, KY 40342-9742
- Safe Harbor Academy Healthy Kids Clinic | 134 Macey Ave Versailles, KY 40383-1316
- Saffell Street Healthy Kids Clinic | 210 Saffell St Lawrenceburg, KY 40342-1287
- Simmons Elementary Healthy Kids Clinic | 830 Tyrone Pike Versailles, KY 40383-1323
- Southside Elementary Healthy Kids Clinic | 1300 Troy Pike Versailles, KY 40383-9642
- Women's Care of the Bluegrass/Versailles Pediatrics | 360 Amsden Ave STE 200 Versailles, KY 40383-1851
- Women's Care of the Commonwealth-Harrodsburg | 900 N College St Harrodsburg, KY 40330-1089
- Women's Care of the Commonwealth-Lancaster | 89 Farra Dr RM 119 Lancaster, KY 40444-9598
- Woodford County High Healthy Kids Clinic | 180 Frankfort St Versailles, KY 40383-1163
- Woodford County Middle Healthy Kids Clinic | 100 School House Rd Versailles, KY 40383-9551

102

NUMBER OF DELIVERY SITES IN CONGRESSIONAL DISTRICT

(main organization in bold)

● **HEALTH FIRST BLUEGRASS**

Arlington Elementary HealthFirst Bluegrass School Clinic | 122 Arceme Ave Lexington, KY 40505-3502
Booker T. Washington HealthFirst Bluegrass School Clinic | 707 Howard St Lexington, KY 40508-1075
Breckenridge Elementary HealthFirst Bluegrass School Clinic | 2101 Saint Mathilda Dr Lexington, KY 40502-1127
Cardinal Valley HealthFirst Bluegrass School Clinic | 218 Mandalay Rd Lexington, KY 40504-1333
Harrison Elementary HealthFirst Bluegrass School Clinic | 161 Bruce St Lexington, KY 40507-1239
HealthFirst Bluegrass Bryan Station | 1640 Bryan Station Rd Lexington, KY 40505-2144
HealthFirst Bluegrass Goodwin | 1060 Goodwin Dr STE 110 Lexington, KY 40505-3824
HealthFirst Bluegrass Health Care for Homeless Hope Center | 360 W Loudon Ave Lexington, KY 40508-3729
HealthFirst Bluegrass MET. | 576 E Third St STE 170 Lexington, KY 40508-2251
HealthFirst Bluegrass Mobile 1 Dental Clinic | 496 Southland Dr Lexington, KY 40503-1827
HealthFirst Bluegrass Mobile 2 Dental Clinic | 496 Southland Dr Lexington, KY 40503-1827
HealthFirst Bluegrass Newtown- Dental | 650 Newtown Pike Lexington, KY 40508-1113
HealthFirst Bluegrass Southland | 496 Southland Dr Lexington, KY 40503-1827
HealthFirst Harrodsburg | 1401 Harrodsburg Rd STE B165 Lexington, KY 40504-1726
Lexington Traditional Magnet HealthFirst Bluegrass School Clinic | 350 N Limestone Lexington, KY 40508-1871
Mary Todd Elementary HealthFirst Bluegrass School Clinic | 551 Parkside Dr Lexington, KY 40505-1726
Mobile Medical Unit - UHC | 496 Southland Dr Lexington, KY 40503-1827
Tates Creek Elementary HealthFirst Bluegrass School Clinic | 1113 Centre Pkwy Lexington, KY 40517-3208
Tates Creek High School HealthFirst Bluegrass School Health Clinic | 1111 Centre Pkwy Lexington, KY 40517-3208
William Wells Brown HealthFirst Bluegrass School Clinic | 555 E Fifth St Lexington, KY 40508-1541

● **HEALTH HELP, INCORPORATED**

Berea Community School | 1 Pirate Pkwy Berea, KY 40403-1541
Berea Primary Care Clinic | 305 Estill St Berea, KY 40403-1742
White House Clinic - Berea | 104 Legacy Dr Berea, KY 40403-9594
White House Clinic - Irvine | 30 Stacy Lane Rd Irvine, KY 40336
White House Clinic - Lancaster | 89 Farra Dr Lancaster, KY 40444-9598
White House Clinic - Richmond | 401 Highland Park Dr Richmond, KY 40475-3839
White House Clinics - Lancaster | 103 Southern Ave Lancaster, KY 40444
White House Clinics - Mobile Dental | 104 Legacy Dr Berea, KY 40403-9594
White House Clinics - Mobile Medical | 104 Legacy Dr Berea, KY 40403-9594

● **HEALTH POINT FAMILY CARE, INC.**

Brookside Elementary | 199 Brookside Dr Nicholasville, KY 40356-1040
East Jessamine Middle School | 901 Union Mill Rd Nicholasville, KY 40356-7002
HealthPoint Nicholasville | 101 Orchard Dr Nicholasville, KY 40356-2690
HealthPoint Nicholasville CHI Campus | 1250 Keene Rd Nicholasville, KY 40356-7600
HealthPoint Wilmore | 200 Rice St Wilmore, KY 40390-1359

102

NUMBER OF DELIVERY SITES IN CONGRESSIONAL DISTRICT

(main organization in bold)

Jessamine Early Learning Village updated | 847 Wilmore Rd Nicholasville, KY 40356-9462

Nicholasville Elementary | 414 W Maple St Nicholasville, KY 40356-1264

Red Oak Elementary | 921 Union Mill Rd Nicholasville, KY 40356-7002

West Jessamine Middle School | 1400 Wilmore Rd Nicholasville, KY 40356-8932

KENTUCKY RIVER FOOTHILLS DEVELOPMENT COUNCIL

Foothills Health & Wellness Center | 108 12th St Clay City, KY 40312-8979

HCH Mobile Van Clinic | 176 12th St Clay City, KY 40312-8981

Kentucky River Foothills | 100 Tyler Ln Irvine, KY 40336-8827

LEWIS COUNTY PRIMARY CARE CENTER INC

Flemingburg County Family H.C | 520 Elizaville Ave Flemingsburg, KY 41041

MOUNTAIN COMPREHENSIVE CARE CENTER, INC.

HomePlace Clinic - Winchester | 123 N Main St Winchester, KY 40391-2607

STERLING HEALTH SOLUTIONS, INC.

Bourbon Central Elementary School Based Health | 367 Bethlehem Rd Paris, KY 40361-2493

Bourbon Co High School Based Health | 3341 Lexington Rd Paris, KY 40361-1038

Bourbon Co Middle School Based Health | 3339 Lexington Rd Paris, KY 40361

Bourbon Co Preschool School Based Health | 369 Bethlehem Rd Paris, KY 40361

Bowen Elementary School Based Health | 5099 Campton Rd Stanton, KY 40380

Camargo Community Health Center | 4307 Camargo Rd Mount Sterling, KY 40353-8866

Cane Ridge Elementary School Based Health | 8000 Martin Luther King Jr Blvd Paris, KY 40361-2157

Clay City Elementary School Based Health | 4901 Main St Clay City, KY 40312-1138

Mapleton Community Health Center | 809 Indian Mound Dr Mount Sterling, KY 40353-1151

MCIS Community Health Center | 1040 Maysville Rd Mount Sterling, KY 40353-9337

McNabb Community Health Center | 3570 Indian Mound Dr Mount Sterling, KY 40353-1633

Montgomery County Community Health Center | 724 Woodford Dr Mt Sterling, KY 40353-9505

Montgomery Dental Center | 635 Maysville Rd Mount Sterling, KY 40353-9767

MSE Community Health Center | 6601 Indian Mound Rd Mount Sterling, KY 40353-8200

Nicholas County High School Based Health | 103 School Dr Carlisle, KY 40311-1052

Nicholas County School Based Health | 133 School Dr Carlisle, KY 40311-1052

North Middletown Elementary School Based Health | 301 College Rd Paris, KY 40361-9575

Powell County Academy School Based Health | 691 Breckenridge St Stanton, KY 40380-2018

Powell County High School Based Health | 700 W College Ave Stanton, KY 40380-2224

Powell County Middle School Based Health | 770 W College Ave Stanton, KY 40380-2224

Stanton Elementary School Based Health | 651 Breckenridge St Stanton, KY 40380-2018

Sterling Health Care - Carlisle | 1355 Concrete Rd Carlisle, KY 40311

Sterling Health Care - Indian Mound | 103 Commonwealth Dr Mt Sterling, KY 40353-9644



NATIONAL ASSOCIATION OF
Community Health Centers®

Representative Andy Barr
119th United States Congress

Kentucky's **6TH** Congressional District

102

NUMBER OF DELIVERY SITES IN CONGRESSIONAL DISTRICT

(main organization in bold)

Sterling Health Care - Mt. Sterling | 633 Maysville Rd Mount Sterling, KY 40353-9767

Sterling Health Care - Paris | 2228 Martin Luther King Jr Blvd Paris, KY 40361

Sterling Health Care - Stanton | 68 E Elkins St Stanton, KY 40380-2311

Sterling Health Care - Winchester | 455 Bullion Blvd Winchester, KY 40391-2933

Sterling Women's Care | 635 Maysville Rd Mount Sterling, KY 40353-9767

▲ HEALTH CENTER PROGRAM LOOK-ALIKES

Health Center Program Look-Alikes are community-based health care providers that meet the requirements of the HRSA Health Center Program, but do not receive Health Center Program funding.

FAITH HEALTHCARE INC

Faith Dental of Berea | 206 Richmond Rd N Berea, KY 40403-1319