



NATIONAL ASSOCIATION OF
Community Health Centers®

Representative Guy Reschenthaler

119th United States Congress

Pennsylvania's **14TH** Congressional District

The 4 federally-funded health center organizations with a presence in Pennsylvania's 14th Congressional District leverage **\$22,607,895** in federal investments to serve **132,291** patients.

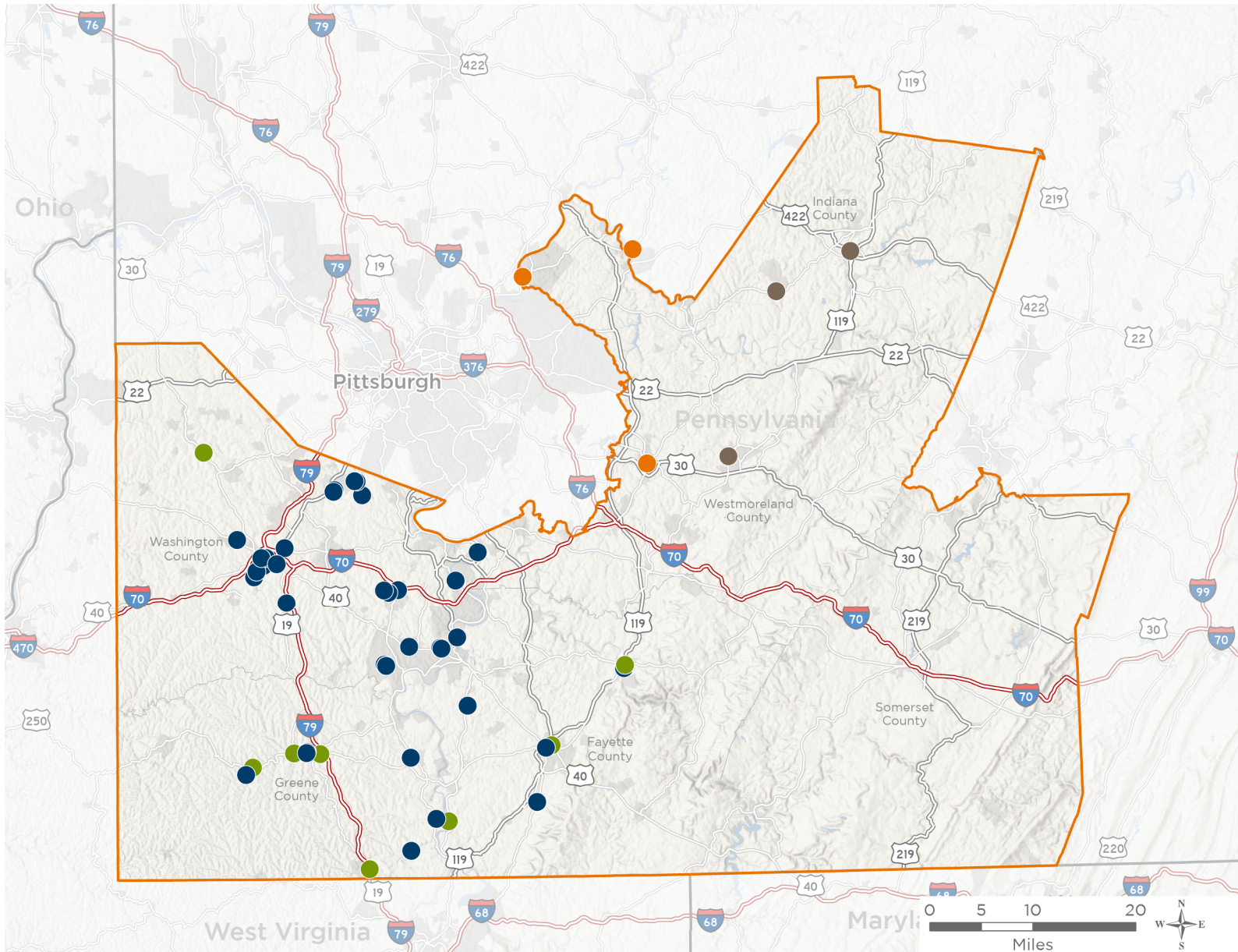

60

**NUMBER OF DELIVERY SITES
IN CONGRESSIONAL DISTRICT**

- ● ● Federally-funded Delivery Site (each color represents one organization)
- ▲ Health Center Program Look-Alikes
- 119th Congressional District Boundaries
- County Boundaries
- Populated Places
- Interstates
- Highways
- Major Roads

Notes | Delivery sites represent locations of organizations funded by the federal Health Center Program. Health Center Program Look-Alikes are community-based health care providers that meet the requirements of the HRSA Health Center Program, but do not receive Health Center Program funding. Some locations may overlap due to scale or may otherwise not be visible when mapped. Federal investments represent the total funding from the federal Health Center Program to grantees with a presence in the state in 2023.

Sources | Federally-Funded Delivery Site Locations and Health Center Program Look-Alikes: data.HRSA.gov, November 2024. Health Center Patients and Federal Funding | 2024 Uniform Data System, Bureau of Primary Health Care, HRSA.



60

NUMBER OF DELIVERY SITES IN CONGRESSIONAL DISTRICT

(main organization in bold)

● **CENTERVILLE CLINICS, INCORPORATED**

- Bentleyville Family Practice Center | 100 Wilson Rd Bentleyville, PA 15314-1028
- Bentworth Elementary | 150 Bearcat Dr Bentleyville, PA 15314-1463
- Bentworth High School | 75 Bearcat Dr Bentleyville, PA 15314-1421
- Bentworth Middle School | 563 Lincoln Ave Bentleyville, PA 15314-2060
- Beth Center Elementary | 194 Crawford Rd Fredericktown, PA 15333-2012
- Beth Center High School | 179 Crawford Rd Fredericktown, PA 15333-2011
- Beth Center Middle School | 136 Crawford Rd Fredericktown, PA 15333-2012
- Bobtown Elementary | 304 Grant St Bobtown, PA 15315-1014
- Bower Hill Elementary School | 424 Bower Hill Rd Venetia, PA 15367-1483
- California Family Practice | 1152 Wood St California, PA 15419-1260
- California High School | 11 Trojan Way Coal Center, PA 15423-1059
- California Middle/Elementary School | 40 Trojan Way Coal Center, PA 15423-1059
- Carmichaels Clinic | 601 W George St Carmichaels, PA 15320-1325
- Centerville Clinics - City Mission Site | 84 W Wheeling St Washington, PA 15301-6918
- CENTERVILLE CLINICS, INC.;** Joseph Yablonski Memorial Clinic | 1070 Old National Pike Fredericktown, PA 15333-2114
- Charleroi Medical & Dental Center | 200 Chamber Plz Charleroi, PA 15022-1605
- Connellsville Medical & Dental Center | 208 S Arch St Connellsville, PA 15425-3536
- Connellsville Medical and Dental Center | 601 S Arch St Connellsville, PA 15425-4000
- Donora Family Medicine | 718 McKean Ave Donora, PA 15033-1061
- Fairchance Clinic | 93 N Morgantown St Fairchance, PA 15436-1039
- Mapletown Middle/Senior High School | 1000 Mapletown Rd Greensboro, PA 15338-1000
- McMurray Elementary School | 626 E McMurray Rd McMurray, PA 15317-3420
- Mobile Van 2 | 1070 Old National Pike Fredericktown, PA 15333-2114
- Peter Township High School | 264 E McMurray Rd McMurray, PA 15317-2948
- Peters Township Middle School | 625 E McMurray Rd McMurray, PA 15317-3497
- Pleasant Valley Elementary School | 250 E McMurray Rd McMurray, PA 15317-2948
- Republic Medical And Dental Center | 1006 Main St Republic, PA 15475-1012
- Trinity East Elementary | 252 Cameron Rd Washington, PA 15301-9548
- Trinity Middle School | 50 Scenic Dr Washington, PA 15301-9207
- Trinity North Elementary | 225 Midland Dr Washington, PA 15301-1461
- Trinity School | 231 Park Ave Washington, PA 15301-5713
- Trinity South Elementary | 2500 S Main Street Ext Washington, PA 15301-3269
- Trinity West Elementary | 1041 Gabby Ave Washington, PA 15301-5913
- Uniontown Family Doctors | 86 McClellandtown Rd Uniontown, PA 15401-5527
- Washington Family Doctors | 37 Highland Ave Washington, PA 15301-4062
- Washington Junior/High School | 201 Allison Ave Washington, PA 15301-4210



60

NUMBER OF DELIVERY SITES IN CONGRESSIONAL DISTRICT

(main organization in bold)

Washington Park Elementary | 801 E Wheeling St Washington, PA 15301-3746

Waynesburg Clinic | 1150 7th St Waynesburg, PA 15370-1660

Waynesburg Comm Mental Hlth Ctr | 190 Bonar Ave Waynesburg, PA 15370-1604

West Greene Senior/Junior/Elementary School | 1367 Hargus Creek Rd Waynesburg, PA 15370-3815

● **COMMUNITY HEALTH CLINIC INC**

Community Health Clinic | 943 4th Ave New Kensington, PA 15068-6409

Community Health Clinic, Inc | 179 Columbia Ave Vandergrift, PA 15690-1203

Community Health Clinic, Inc. - Mobile medical van | 218 S Maple Ave, Ste 102 Greensburg, PA 15601-3200

Community Health Clinic, Inc. | 218 S Maple Ave, Ste 102 Greensburg, PA 15601-3200

Community Health Clinic, Inc - Dental Services | 947 4th Ave New Kensington, PA 15068-6409

● **CORNERSTONE CARE INC**

Community Vision Center of Waynesburg | 1150 7th St STE 3 Waynesburg, PA 15370-1660

Cornerstone Care Community Health Center and Pharmacy of Mount Morris | 120 Locust Ave Ext Mount Morris, PA 15349-1355

Cornerstone Care Community Health Center of Burgettstown | 1227 Smith Township State Rd Burgettstown, PA 15021

Cornerstone Care Community Health Center of Greensboro | 7 Glassworks Rd Greensboro, PA 15338-9507

Cornerstone Care Community Health Center of Rogersville | 140 Church St Rogersville, PA 15359-1001

Cornerstone Care Community Health Center of Uniontown | 140 N Beeson Ave, Ste 400 Uniontown, PA 15401-2937

Cornerstone Care Community Mobile Health Center | 7 Glassworks Rd Greensboro, PA 15338-9507

Cornerstone Care Dental and Behavioral Health Center of Waynesburg | 501 W High St Waynesburg, PA 15370-7209

Cornerstone Care Pediatric and Family Medicine Center of Waynesburg | 236 Elm Dr Waynesburg, PA 15370-8265

Cornerstone Care Vision Center of Connellsville | 118 S Pittsburgh St Connellsville, PA 15425-3531

Dental and Optometry Center of Washington | 351 W Beau St STE 301 Washington, PA 15301-4663

Medical and Behavioral Health Center of Washington | 351 W Beau St STE 200 Washington, PA 15301-4663

● **PRIMARY HEALTH NETWORK**

Indiana Dental Center | 590 Indian Springs Rd Indiana, PA 15701-3600

Jacksonville Family Medicine Center | 29 Saltsburg Rd Clarksburg, PA 15725-7400

Latrobe Health Center | 529 Lloyd Ave Latrobe, PA 15650-1721